

OXY3

Instruction Manual



VERY IMPORTANT NOTE:

- Inside Box 02 you will find the instruction manual in PDF format on cd rom.
- Visit the Oxy Heli web site www.oxyheli.com to download the latest version of the manual.
- In the same box you will also find your serial number card. Please take a moment to visit the Oxy Heli web site and follow the instructions to register your helicopter and serial number.
- It is important you take few minutes to register your helicopter and serial number with us. This is the only way to be in contact with us to receive news, promotional information and technical tips.
- We will also choose five serial numbers each year that will win a discount coupon worth 200USD each to spend at the Oxy Heli or Lynx Heli web sites.
- Thank you for your purchase, and we wish you the best enjoyment with your new Oxy 3 Helicopter.

INDEX

Chapter 1 - Specifications	page 1	Chapter 13 - Transmission Assembly	page 18 - 21
Chapter 2 - Important Notes	page 2	Chapter 14 - Belt Tension & Adjustment	page 22
Chapter 3 - Required Tools for Assembly	page 3	Chapter 15 - Head Assembly	page 23 - 25
Chapter 4 - What's Inside The Box	page 4	Chapter 16 - Servo and FBL System Start Up	page 26
Chapter 5 - Tail Assembly	page 5 - 7	Chapter 17 - Servo Installation	page 27 - 29
Chapter 6 - Boom Assembly	page 8 - 9	Chapter 18 - Servo Rod and Landing Gear Installation	page 30
Chapter 7 - Carbon Frame	page 10 - 12	Chapter 19 - Flight / Maintenance	page 31
Chapter 8 - Align and Lock Frame Panel	page 13	Chapter 20 - Adjustment Servo with Leveler	page 32 - 33
Chapter 9 - Motor Installation	page 14	Chapter 21 - FBL / Hybrid Head System	page 34 - 35
Chapter 10 - Pinion selection and rpm	page 15	Chapter 22 - Stretch Tail Boom Assembly	page 36 - 38
Chapter 11 - ESC Installation	page 16	Chapter 23 - Qube 3 Head and Tail System	page 39 - 44
Chapter 12 - Flybarless Installation	page 17	Chapter 24 - Exploded View	page 45 - 48
		Chapter 25 - Spare Part	page 49 - 55

SPECIFICATIONS

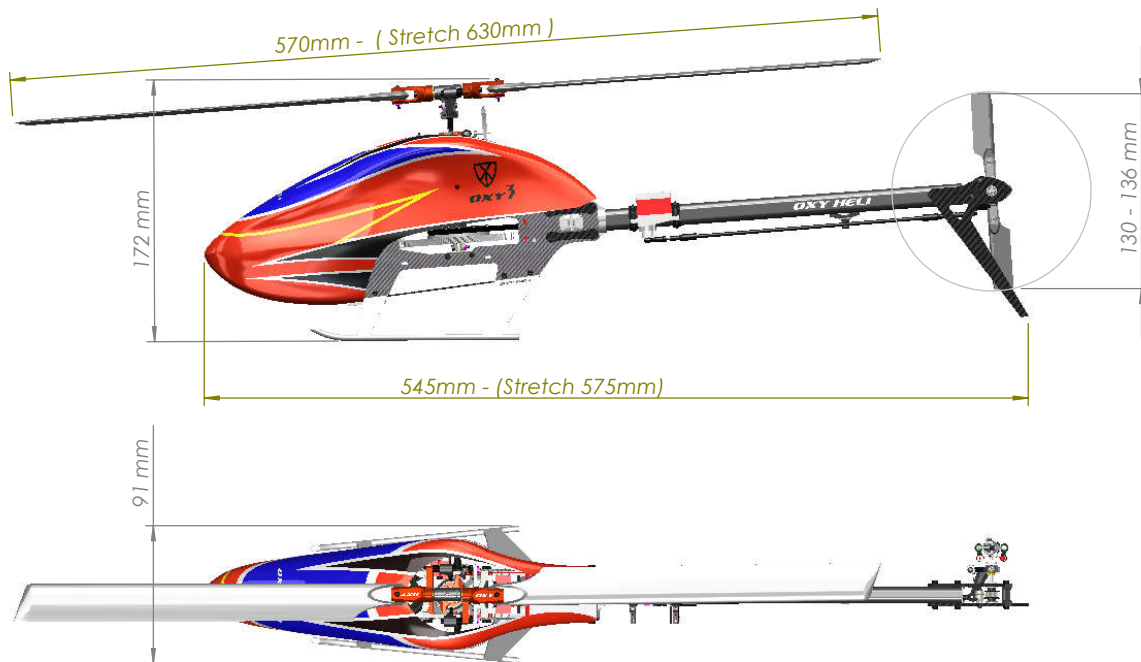

-Standard main rotor diameter	: 570mm (with 255mm blades).630mm (with 285mm blades)
-Standard main blade length	: 255mm, (Stretch) 285mm .
-Main Grip Clamping	: M2 / 5.6 mm root.
-Standard tail rotor diameter	: 130-136mm.
-Standard tail blade length	: 47 - 50mm.
-Tail Blade Clamping	: M2 / 3.5 mm root.
-Weight	: 450g (ready to fly excluding batteries)
-Maximum motor size	: diameter 28mm.
-Maximum battery size	: length 76mm, height 35mm, width 37mm, weight 180gr

IMPORTANT NOTE.

This model helicopter has been designed and produced to be a high performance 3D machine. With its simple design and low parts count, pilots of all skill levels will appreciate its easy repairability. This is not a toy. Please take care assembling the model, and take care and responsibility when you fly it. We take no responsibility for any damage or injuries, either direct or consequential, from the use of this product. If you are not experienced in the assembly and flying of a high performance model helicopter we recommend you seek the assistance of an experienced pilot. Above all, fly safely and we hope you enjoy this model.

SAFETY GUIDELINES.

Only fly this model in areas designated for the use of model aircraft. Ensure you obtain indemnity insurance, normally available through your National model aircraft association. Remain at least 6 meters (20 feet) from the model at all times. Never allow spectators or animals any closer than 30 meters (100 feet) from the model.

NOTES FOR ASSEMBLY.

Please read this instruction manual fully before beginning assembly of this model helicopter. Be sure to use quality tools during the assembly process, and remember not to overtighten small fasteners. Note the following symbols which are used in this manual. Use thread lock sparingly where indicated. If you are unsure about an assembly step, please seek the advice of an experienced pilot. Warranty on any parts is only applicable prior to assembly of the part on the model.

NONE OF THE PRE ASSEMBLED PARTS HAVE THREAD LOCK ON THE SCREWS. IS IMPORTANT TO READ AND FOLLOW THE ASSEMBLY NOTES IN EACH STEP. INCORRECT ASSEMBLY OR NOT USING THREAD LOCK WILL CAUSE A CRASH OR INJURY.



Important note

Use Loctite 243
Medium StrengthUse Loctite 262
High StrengthUse Loctite 648
Bonding

Use CA Glue



Use Silicone Grease

TOOLS REQUIRED

1.5mm Hex Screw Driver
(High quality)



⚠ Two Tool Required

2.5 mm Hex Screw Driver
(High quality)



Small Tip - Flat Screw Driver

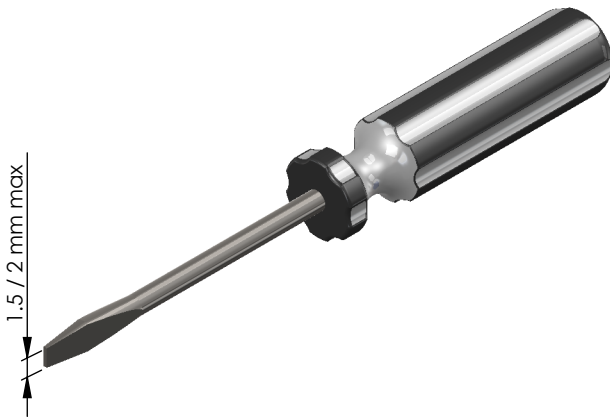

Caliper

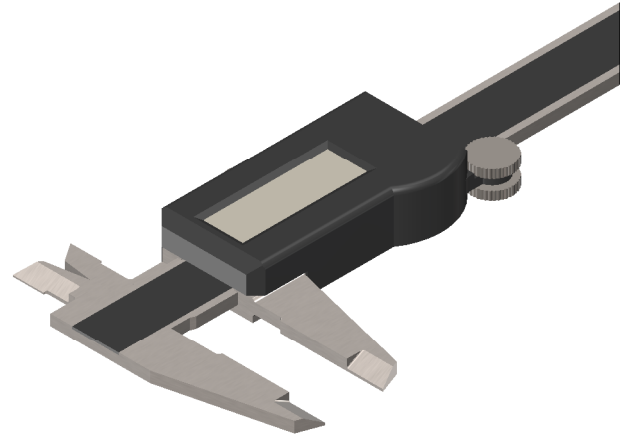

Needle nose pliers

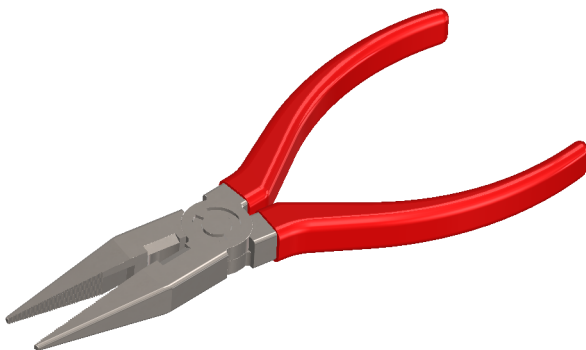

Uniball Pliers

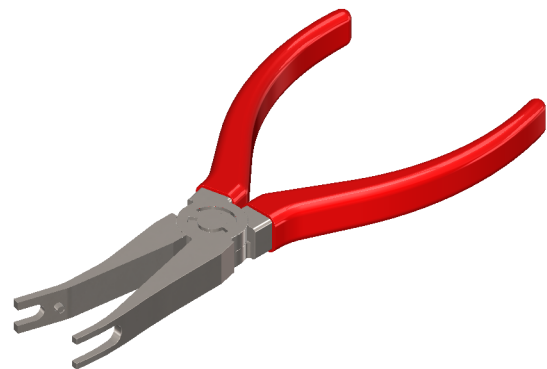

INSIDE THE BOX

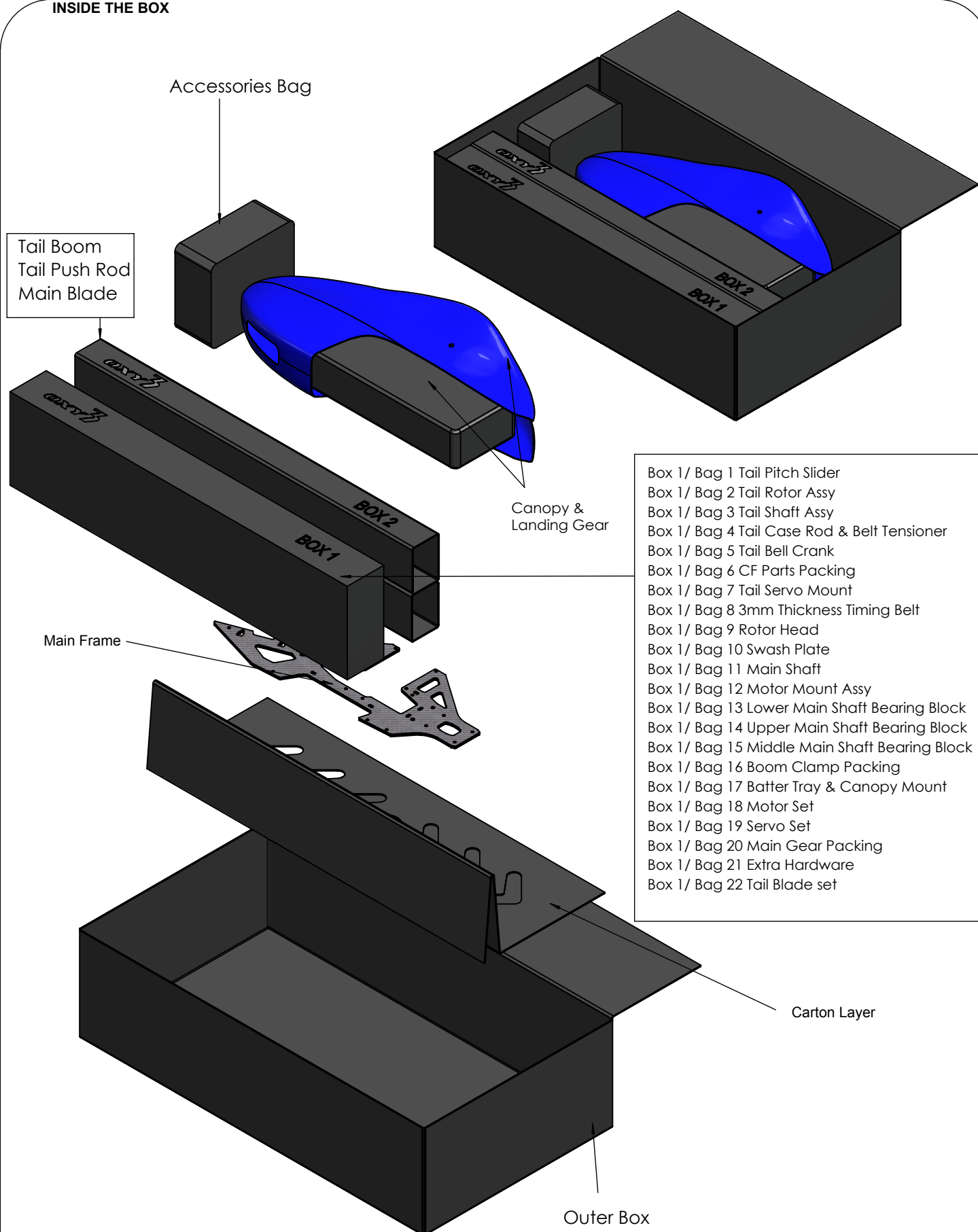

ASSEMBLY PARTS FINDER HELP NOTE:

In each assembly step you will see a parts finder note. Follow this information to find the necessary parts inside the Oxy 3 box.

OXY HELI

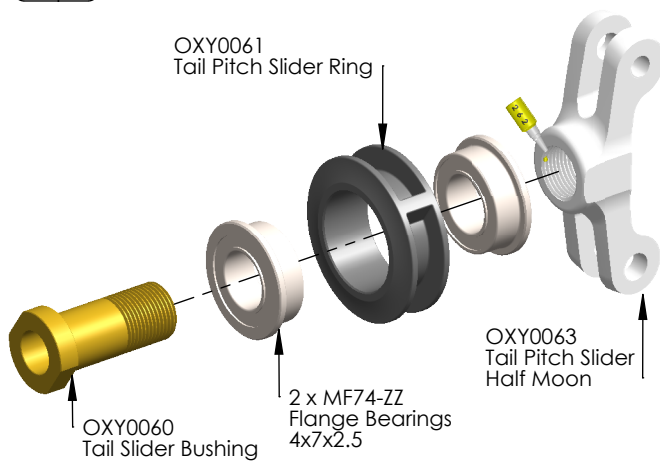
Tail Pitch Slider Assembly. (Box 02 / Bag 1)**Step 1**

Important Note:
This part, for tuning reasons,
comes factory pre assembled
with grease and loctite. It is
ready to use.

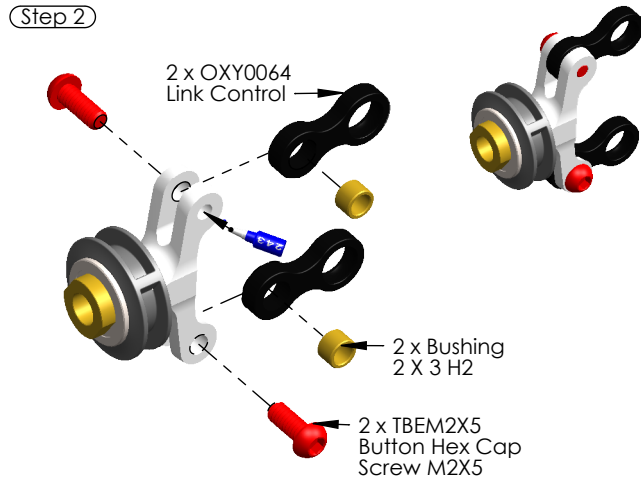
Step 2

Important Note:
This part comes pre assembled
WITHOUT thread lock. Follow
the instruction for final assembly.

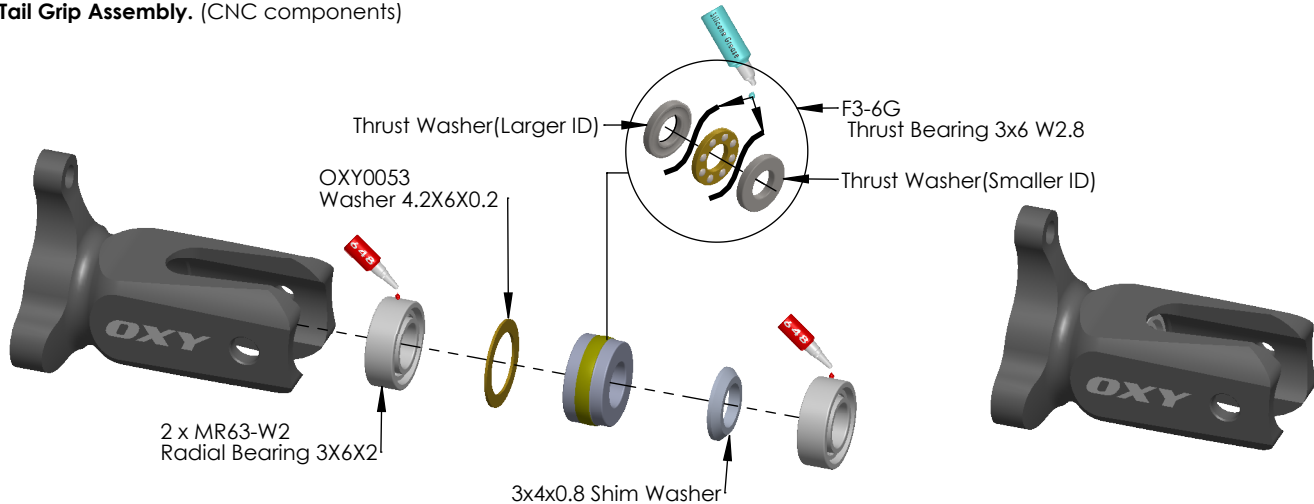

**Ensure thread lock does not
contaminate the bushings. In
case of friction, clean then
reassemble.**

Tail Grip Assembly. (CNC components)

Important Note:
This part, for tuning reasons,
comes factory pre assembled
with grease and loctite. It is
ready to use.

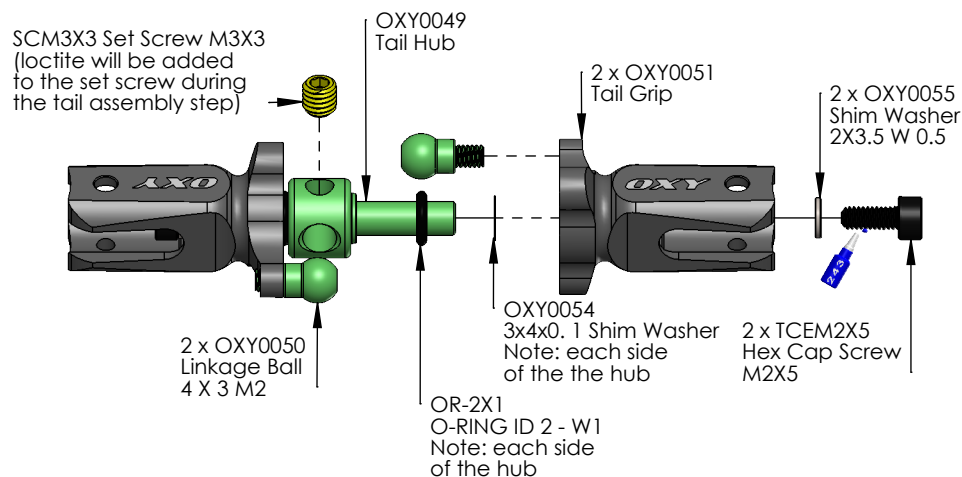
Tail Hub Assembly. (CNC components)

Important Note:
This part comes pre assembled
WITHOUT thread lock. Follow
the instruction for final assembly.

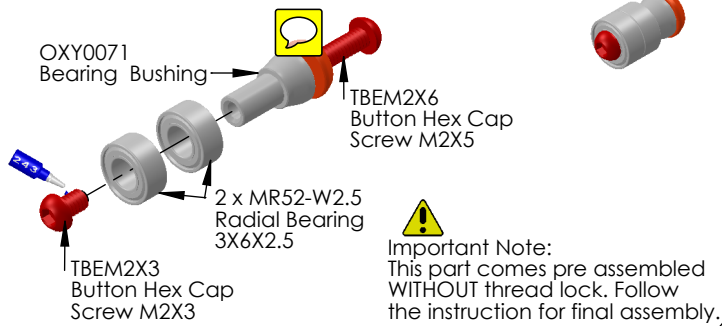
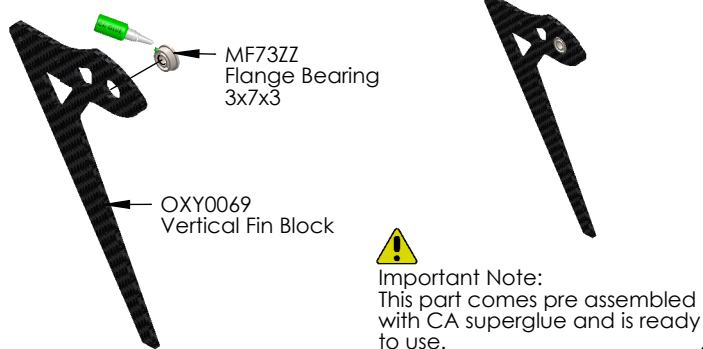
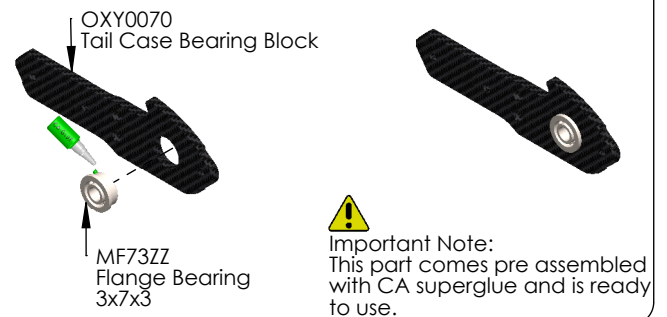
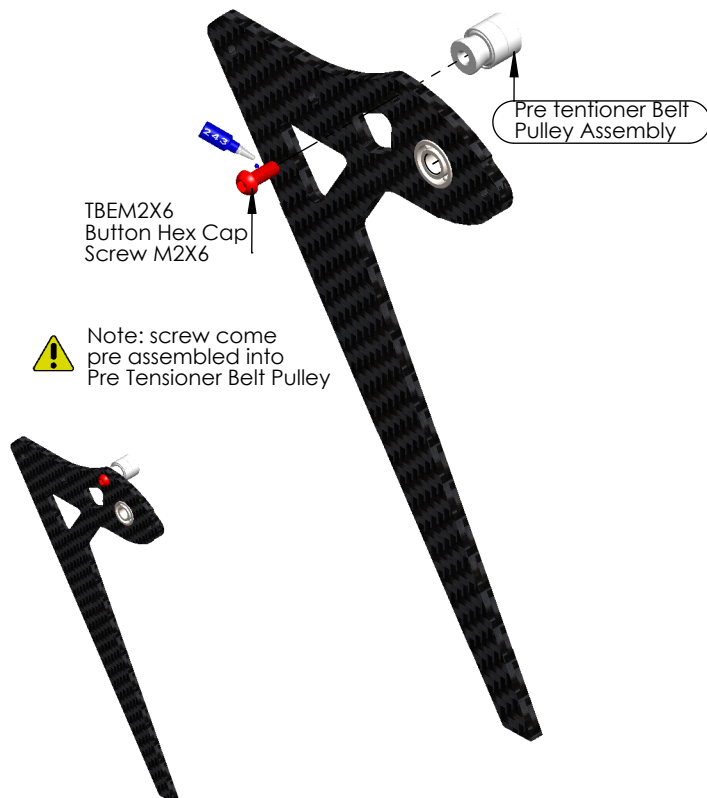
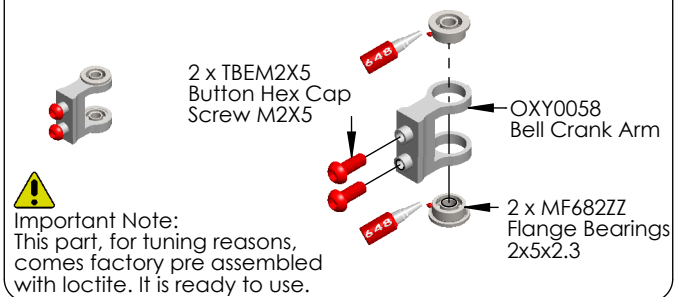
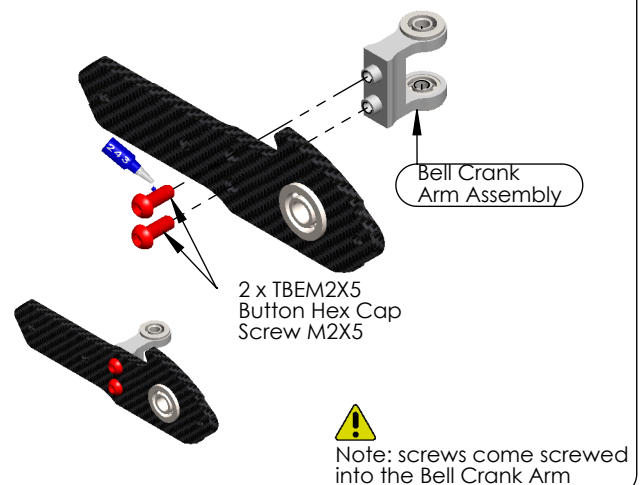
15T Pulley - Tail Shaft Assembly ready to use. (Box1/ Baf 3)**Pre Tensioner Belt Pulley Assembly. (Box 1 / Bag 4)****Tail Bell Crank Assembly. (Box 1 / Bag 5)****Vertical Fin Assembly. (Box1/ Bag 6)****Tail Case Plate Assembly. (Box1/ Bag 6)****Pre Tensioner Belt Pulley Assembly.****Bell Crank Assembly. (Box 1 / Bag 5)****Bell Crank Arm Assembly.**

Tail Case Assembly.

Step 1

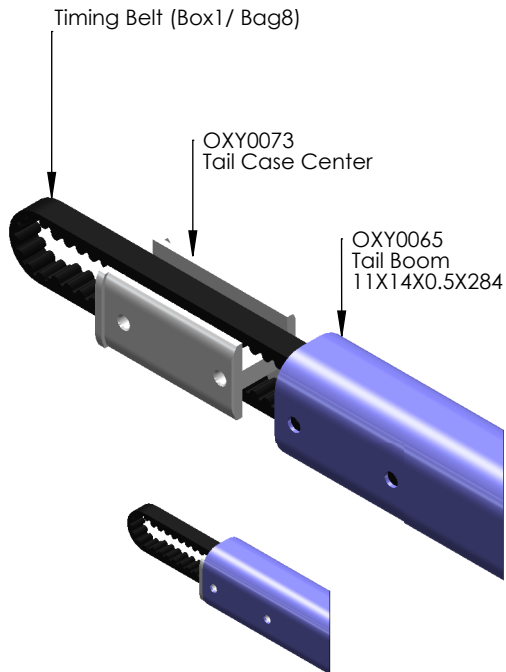

Remove the tail case center from the boom, and then feed the belt through the boom. Try not to tightly bend the belt. We suggest using a length of wire or similar to pull the belt through the boom.

Tail Case Assembly.

Step 2

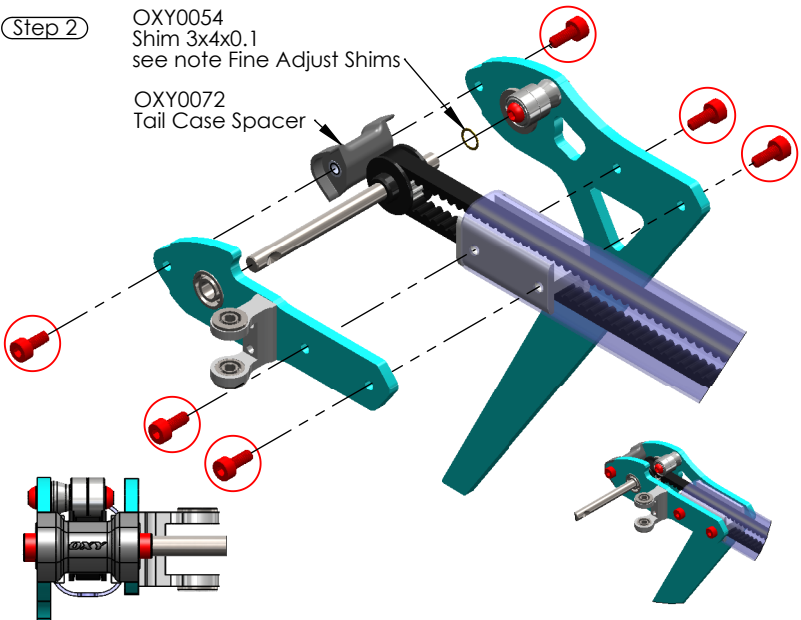

Note: Tail case spacer is not symmetrical, after finishing this step logo Oxy's position as shown

Note: screw come screwed into the Tail Boom & Tail Case Spacer.

6 x TCEM Hex Cap Screw M2X5

Fine Adjust Shims:
In order to give fine adjustment options, in the Extra Hardware Bag you will find extra shims 3x4x0.1 Start assembly without shims. If the Tail Assembly has sideways play, add shims as required, to one side, as shown.

Tail Assembly.

Step 1

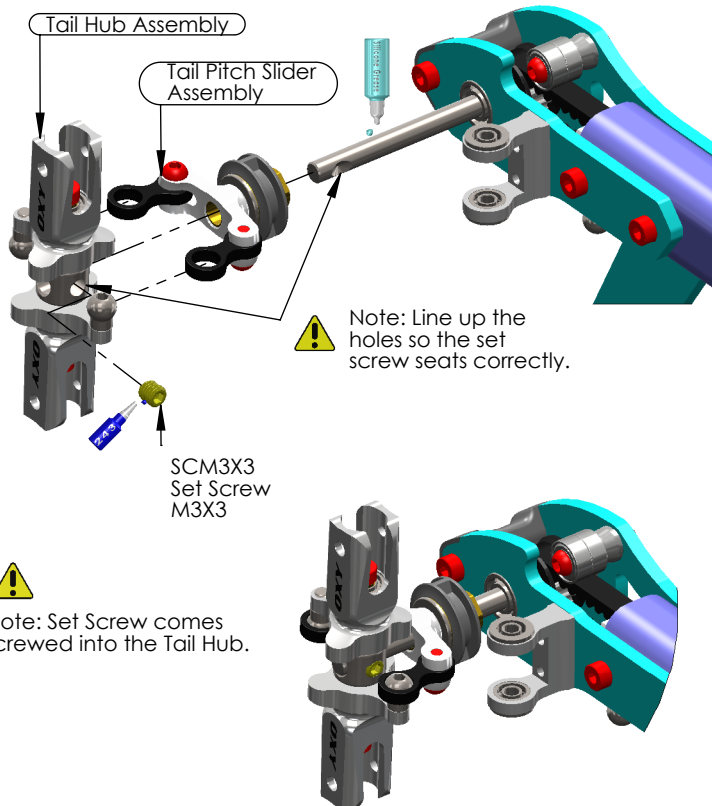

Note: Line up the holes so the set screw seats correctly.

Note: Set Screw comes screwed into the Tail Hub.

Tail Assembly.

Step 2

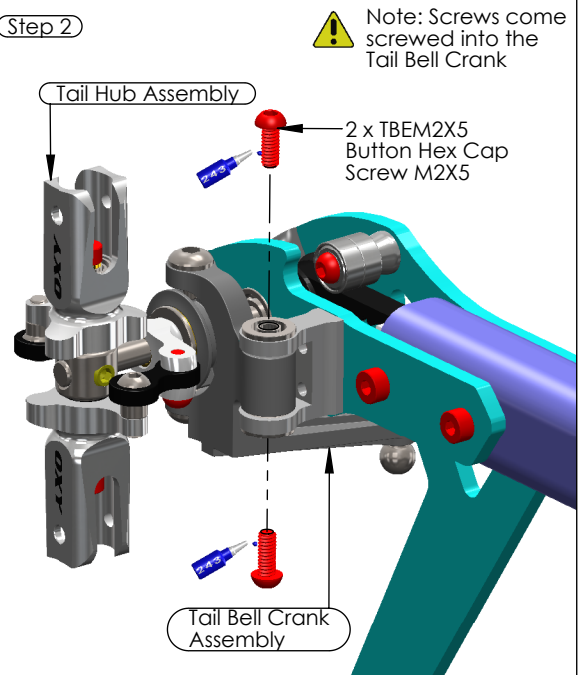

Note: Screws come screwed into the Tail Bell Crank

Important Note:
Once you finish assembly, check the system can slide and move without friction. If tail system is assembled correctly, it should move smoothly and without play. In case of friction or play recheck each single component and re-assembly as required. If necessary adjust the position of the Bell Crank Arm. A common mistake would be allowing loctite to contaminate the bushing and plastic in step 2.

Tail Push Rod Guide Assembly. (Box 2).

Important Note:
This part comes pre-assembled and is ready to use. No loctite required.

Step 1

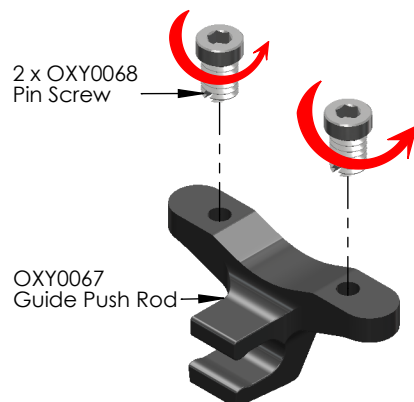

Note: To install this pin screw rotate counter clock wise.

Note Pin Screw Thread:
Oxy designed the Pin Screw with a counter clockwise thread. This will help on the final locking operation. Be careful to follow our instructions to get a perfect assembly.

Step 2



Note: Install the Pin Screw and leave a gap as shown.

Step 3

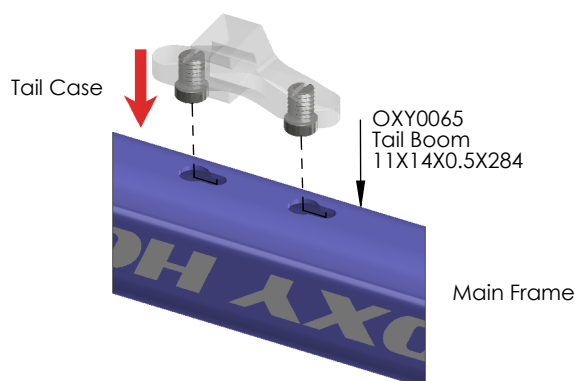

Push the part inside the boom sockets as shown.

Step 4

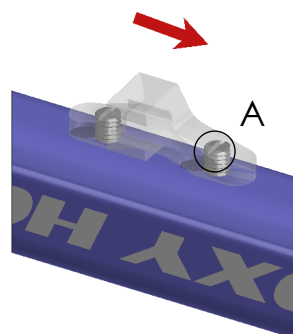

Slide the parts as shown.

Step 5

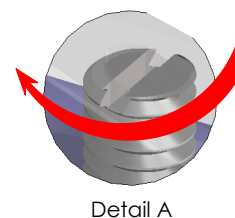

In order to lock the tail push rod support, use a Flat Screw Driver and turn clockwise. Do not over tighten.

Carbon Fiber Tail Push Rod Assembly. (Box 2 - Inside Tail Boom)

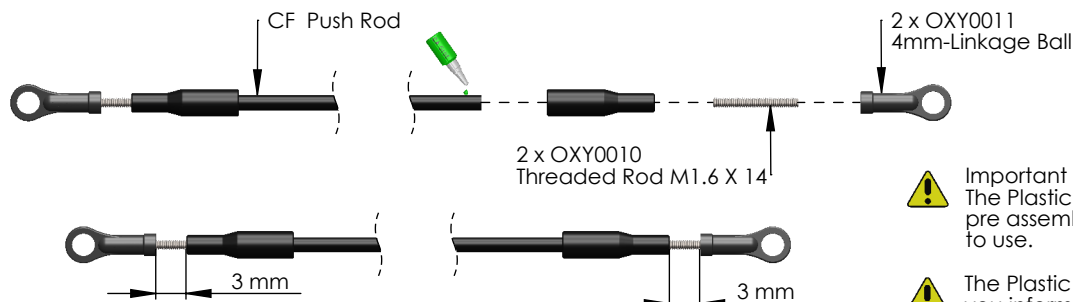

Important Note:
The Plastic Terminals and CF Push Rod come pre assembled with CA superglue. It is ready to use.

Note: The Plastic ball links have a Lynx logo to give you information about the turn adjustment, but have symmetrical ball socket shape and can be installed in either direction to achieve the best fine tuning.

Tail Servo Mount Assembly. (Box 1 / Bag 7)

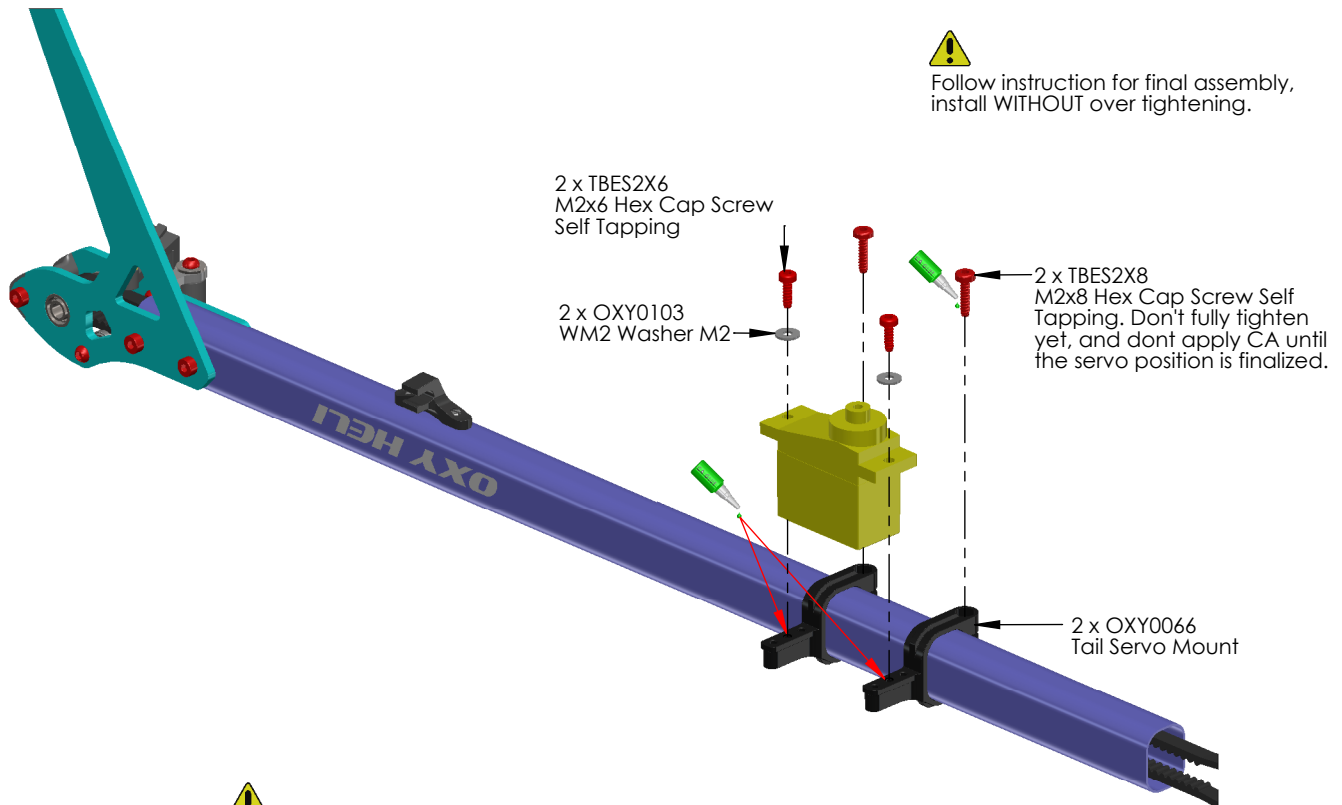

Tail Servo Mount Position:
Install the Tail servo as shown, using the reference distance between the Tail Boom End and Tail Servo Mount as shown. Lock all four Self Tapping Screws and add CA super glue once the servo position is finalized. Don't install the Servo Arm in yet, see page 29 for final Tail Servo Set-up.

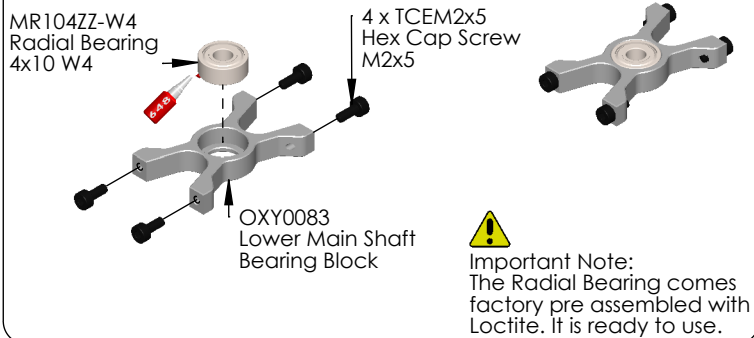
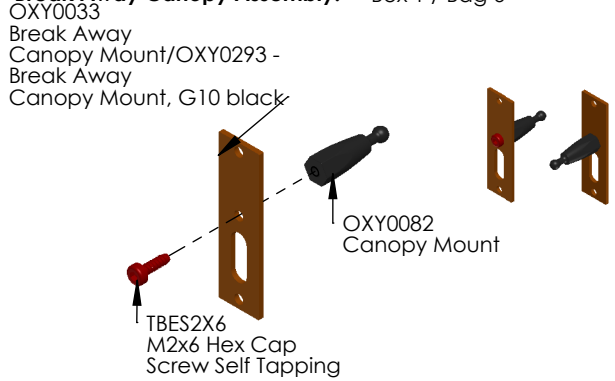
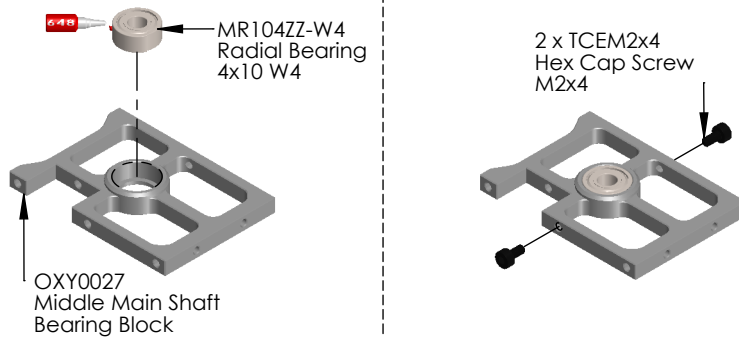

Lower Bearing Block Assembly. (Box 1/ Bag13)**Break Away Canopy Assembly.** Box 1 / Bag 6**Middle Bearing Block Assembly.** (Box1/ Bag 14)

Important Note:
The Radial Bearing comes factory pre assembled with Loctite. It is ready to use.

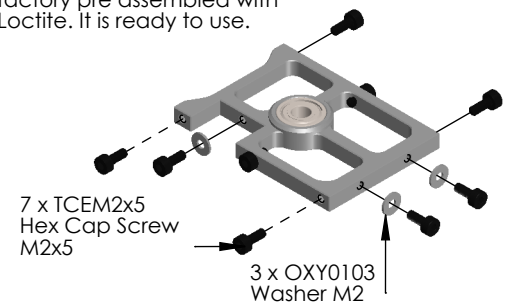
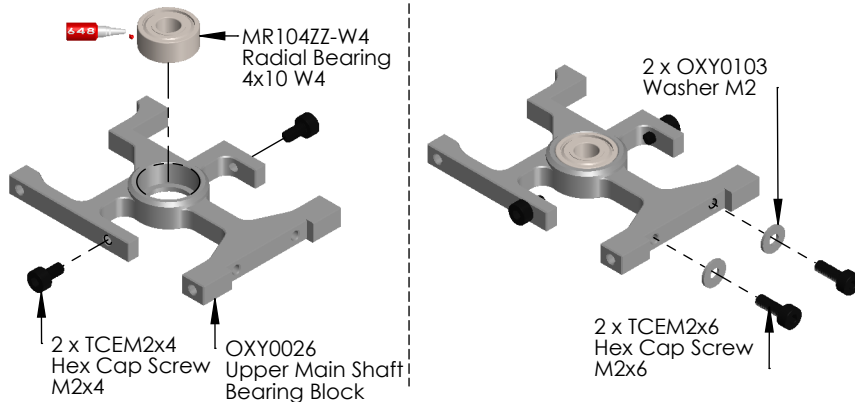
**Upper Bearing Block Assembly.** (Box 1/ Bag15)

Important Note:
The Radial Bearing comes factory pre assembled with Loctite. It is ready to use.

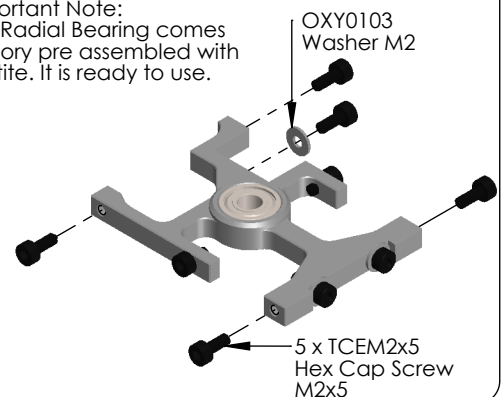
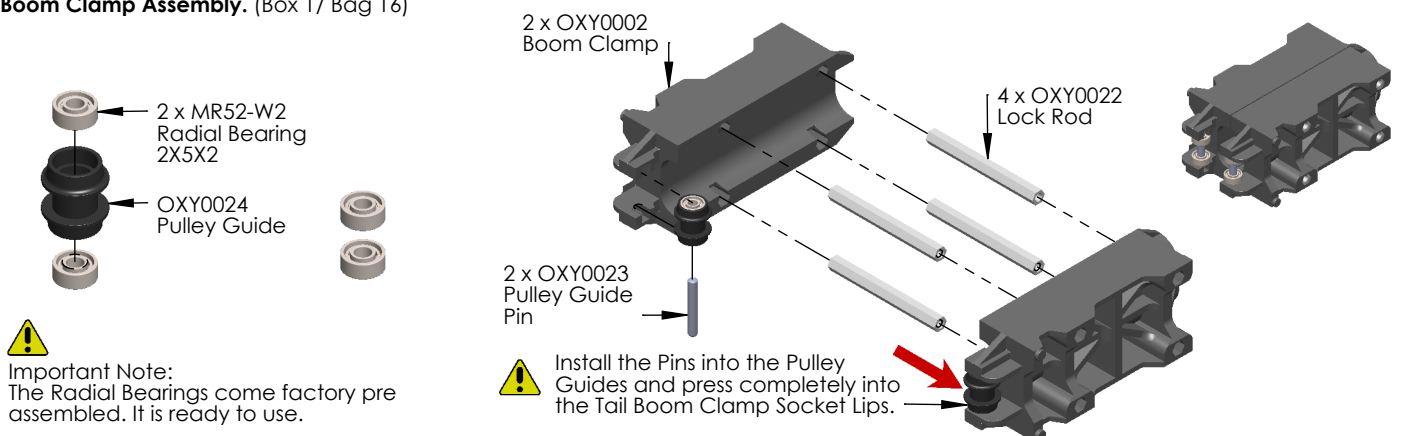
**Boom Clamp Assembly.** (Box 1/ Bag 16)

Main Frame Assembly. (Carbon Fiber parts + Box 1 / Bag 17)

(Step 01)

ESC assembly note:
In order to help the assembly procedure, we suggest to install ESC now.
Please refer to Manual page 17, how to install the ESC.

Note: Radial Bearing open Face up

Note: Screw come screwed into the 3 x Bearing Blocks.

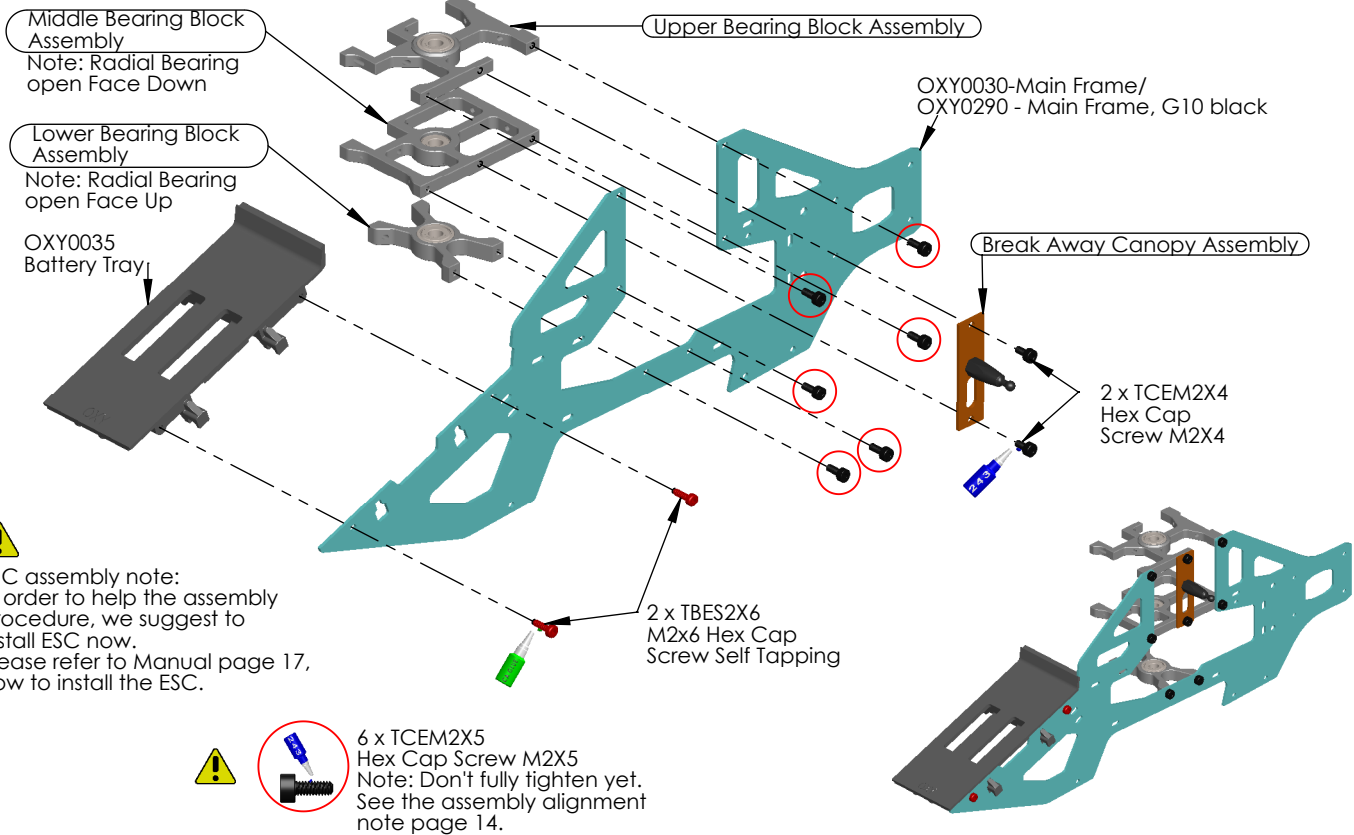

Main Frame Assembly.

(Step 02)

Note: Screw come screwed into the Boom Clamp and Motor Mount.

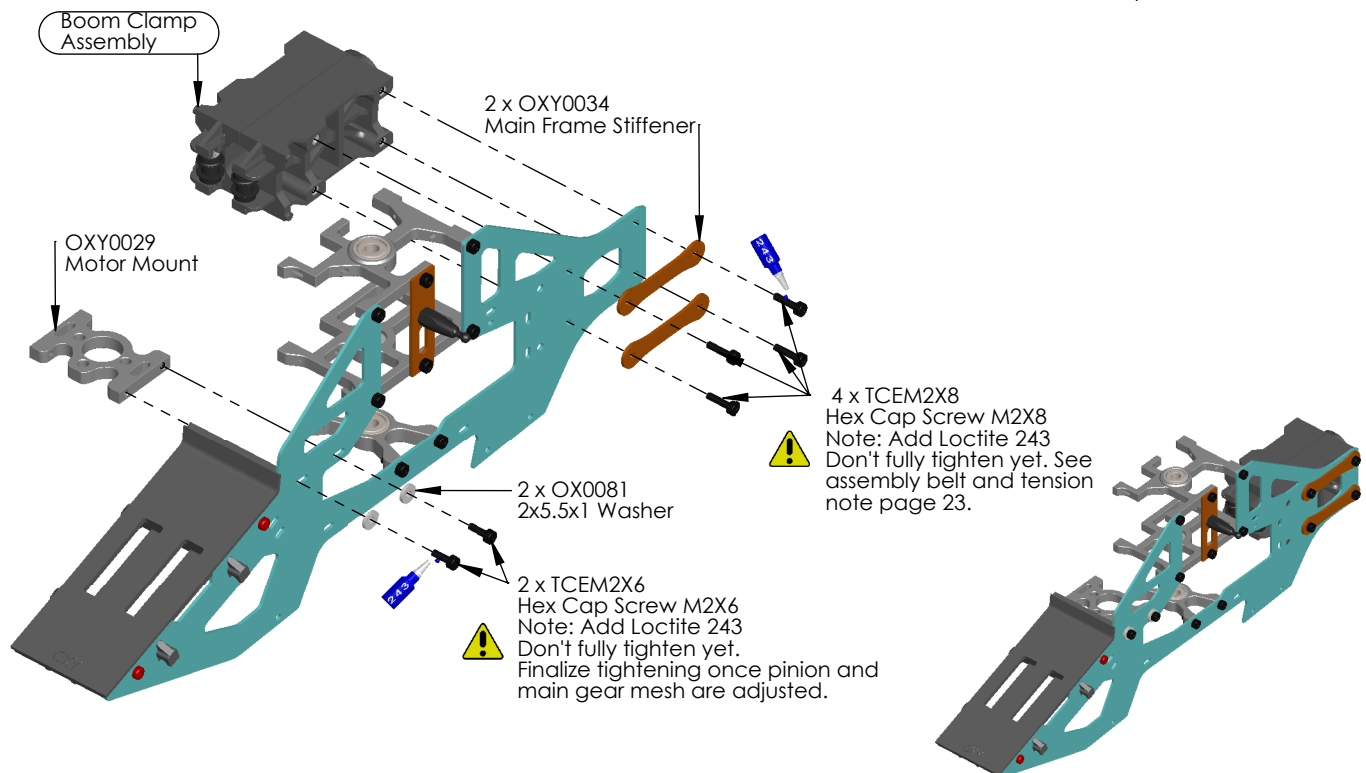

Main Frame Assembly

Step 03

OXY0030 Main Frame/
OXY0290 - Main Frame, G10 black

Break Away
Canopy Assembly

2 x TCEM2X4
Hex Cap
Screw M2X4



Note: Screws come screwed
into the 3 x Bearings Blocks.

2 x TBES2X6
M2x6 Hex Cap
Screw Self Tapping



6 x Hex Cap Screw M2X5
Note: Don't fully tighten yet.
See assembly alignment note page 14.

Main Frame Assembly

Step 04

4 x TCEM2X8
Hex Cap Screw M2X8
Note: Add Loctite 243
Don't fully tighten yet.
See assembly belt and
tension note page 23.



2 x OXY0034
Main Frame Stiffener

2 x TCEM2X6
Hex Cap Screw M2X6
Note: Add Loctite 243
Don't fully tighten yet. Finalize
tightening once pinion and
main gear mesh are adjusted.



2 x OXY0081
2x5.5x1 Washer



Note: Screws come screwed
into the Boom Clamp and
Motor Mount.

Main Frame Assembly.

Step 05



Install main shaft with frame assembly on a flat surface, push down on both frames together and then fully tighten all M2x5 hex cap screws (x12) holding the bearing blocks.

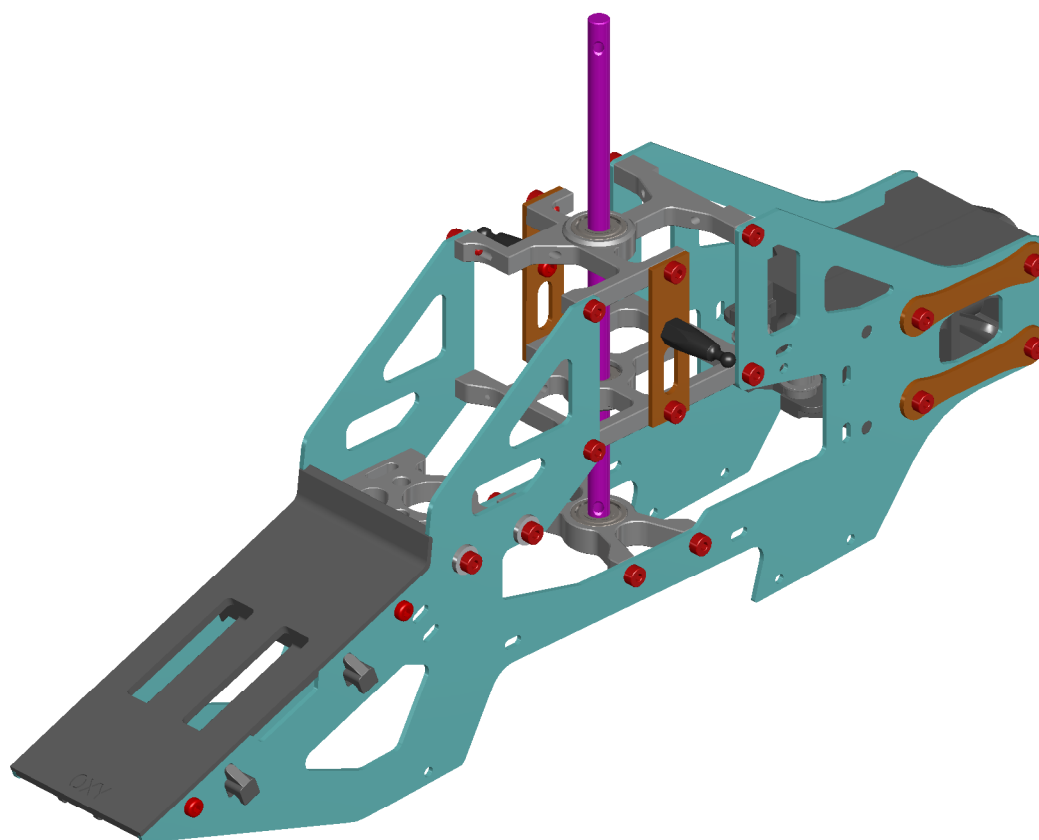
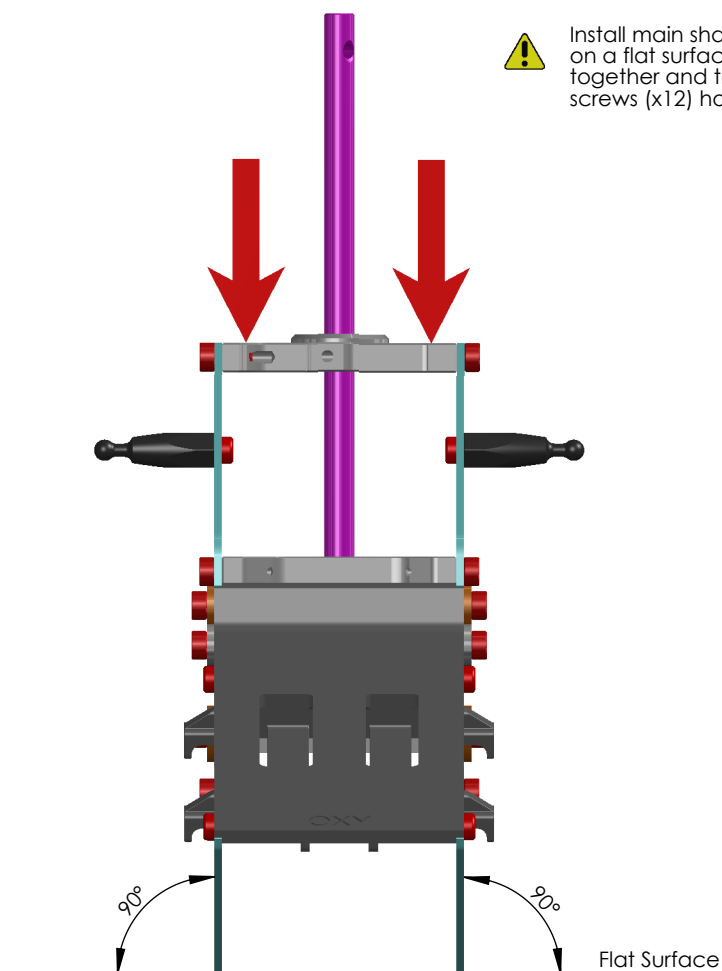

Motor Installation. (Box 1 / Bag 18)



Keep the motor wires pointing forward, and slip them down behind the battery tray when you install the motor.



Pinion Installation note:
Be sure the set screw for the pinion tightens down on the 'flat' on the motor shaft.

SCM3X3
Set Screw M3X3

Oxy 3 Slant Pinion
(11T - 14T Standard)
See page 15 - Table for
best pinion choice.

REF 14.5 mm

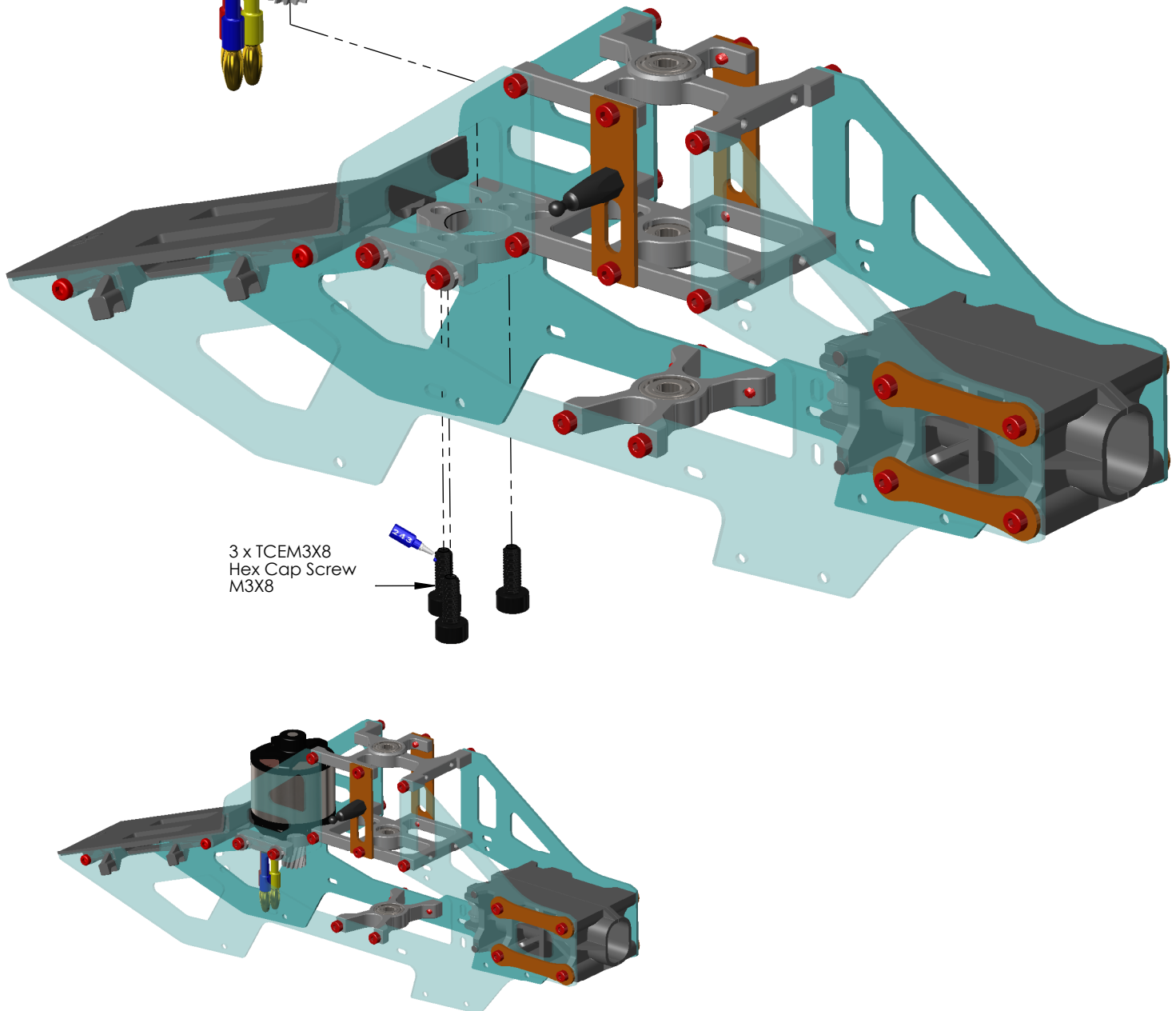

3 x TCEM3X8
Hex Cap Screw
M3X8

OXY 3 POWER SYSTEM AND HEAD SPEED SET-UP

In order to choose the best setup for your Oxy 3, and optimize performance, it is important to know some basic information:

- 1- Motor Kv – the standard motor is the EOX 2214 – 4100 KV
- 2- Battery Pack – (3s or 4s)
- 3- Your target head speed

If you use a head speed calculator, use **140T** for the main gear and one of the available pinions 10T – 11T – 12T – 13T – 14T – 15T. The kit comes with two pinions (11T and 14T) which enables a wide head speed range with both 3 and 4s batteries for novice and expert pilots.

Oxy 3 gear ratio chart

Oxy P/n	Description	Ratio	Note
OXY0104	Pinion 10T-M0.5 - 3.17 Motor Shaft	14	
OXY0094	Pinion 11T-M0.5 - 3.17 Motor Shaft	12.727	Included
OXY0095	Pinion 12T-M0.5 - 3.17 Motor Shaft	11.667	
OXY0096	Pinion 13T-M0.5 - 3.17 Motor Shaft	10.769	
OXY0042	Pinion 14T-M0.5 - 3.17 Motor Shaft	10.000	Included
OXY0086	Pinion 15T-M0.5 - 3.17 Motor Shaft	9.333	

Oxy 3 Fly Style / Head Speed / Main Blade / Tail Blade / Max Pitch suggestion chart:

Fly Style	Head Speed	Main Blade	Tail Blade	Max Pitch
Hover	2500 / 3000	245 Plastic	50	+ 10 / -3
		255 CF		
Fly 2D	3000 / 3500	245 Plastic	50	+ 10 / -5
		255 CF		
Soft 3D	3000 / 3500	250 CF	50	+/- 12
		255 CF		
Hard 3D	3500 / 4000	250 CF	47	+/- 14
		255 CF		
Extreme 3D	4000 / 4500	250 CF	47	+/- 14
		255 CF		

As a quick guide, if you are a beginner use the 11T pinion, and 3 cells.

If you are more experienced, use the 14T pinion on 3 cells.

For 4 cell setups, we assume you know what you are doing!

Head Speed Note: Although Oxy 3 can handle very high Head Speed, we suggest not to exceed 4500 RPM to maintain a good compromise btw performances and efficiency.

Configuration examples

Since the Oxy 3 is a high performance 3D RC helicopter, we suggest using high quality power components including motor, battery and ESC. Remember the Oxy 3 is a 300 class heli – use light components to maximize flight time and performance.

Here are some suggestions:

- Motor: Suggested KV 3000KV to 4500KV, 21-08 to 22-14 caliber series (stator diameter – stator length).
- Battery: 3 or 4S with capacity from 1300 to 1500mAh / 35C discharge rate. Maximum size: length 76mm, height 35mm, width 37mm, weight 180g.
- ESC: 35 to 40A – with BEC 6V or higher. Or use an external 5A BEC. The Oxy 3 Kit 002 comes with a 40A ESC, preset with 6V BEC and settings for the EOX 2214-4100KV motor.
- Cyclic servos: Standard MICRO size servo with metal gear – speed: =>0.06 sec/60 at 6V.
- Rudder servo: Standard MICRO size servo – speed =>0.06 sec/60 at 6V – a specific rudder servo is suggested for best tail authority.
- FBL system: The Oxy 3 was designed around the Ikon / Brain and Mini V-Bar Systems. But many other good quality FBL systems can be used, depending on your personal choice.
- Main blade: The Oxy 3 can fly with plastic or CF main blades from 245 to 255mm. Our testing was with Lynx 245mm plastic main blades, and Zeal 250mm and 255mm CF main blades. The Oxy 3 main grips use M2 clamp screw and have a 5.6mm root.
- Tail blades: The Oxy 3 uses our own OEM tail blades, either 47 or 50mm (included with the kit). They use a M2 clamp screw and 3.5 root.
We offer 47 and 50mm tail blades to suit different head speeds. Use 50mm tail blades when your head speed is lower than 3500rpm and 47mm with higher head speeds.

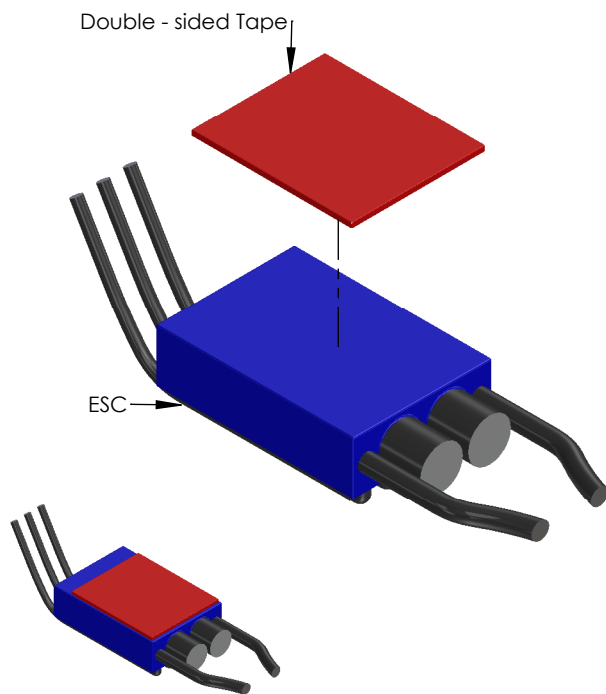
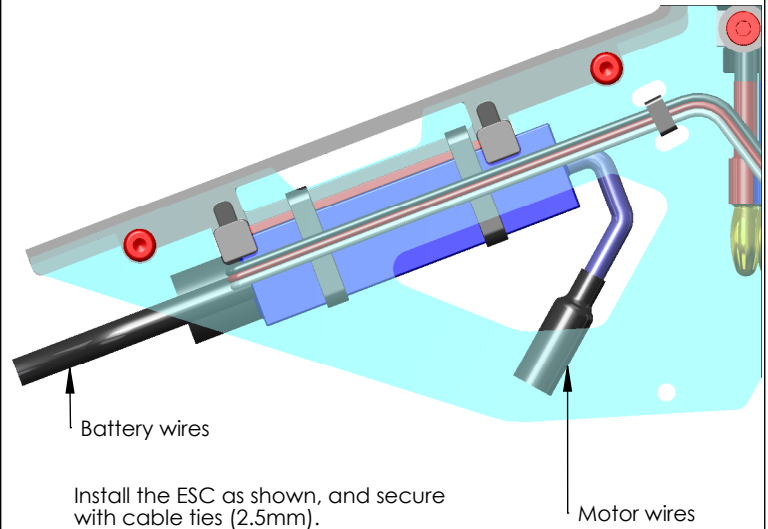
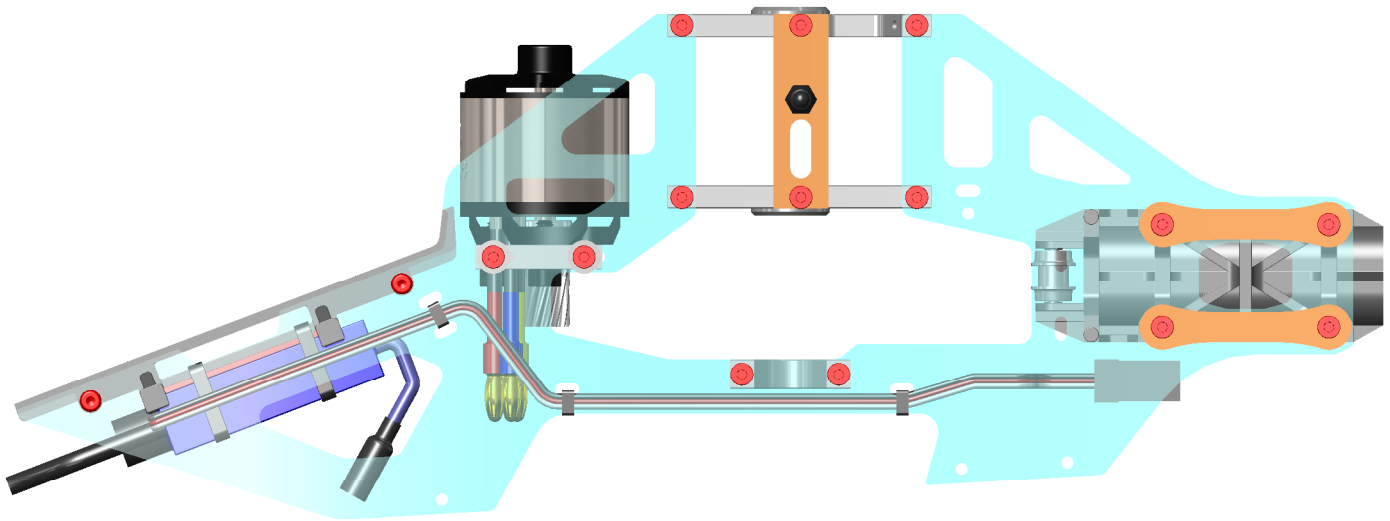
Step 1 Accessories Bag**Step 2****Step 3**

Use 3 x cable ties, to secure the Throttle ESC wire to the main frame. Use the Frame built-in socket for best holding. In this Step connect the Motor and ESC Wires but don't secure yet. Wait till the final motor rotation check, once the FBL system is set up.
NOTE: To reverse Motor rotation direction , just switch 2 of the 3 wires.

(Step 1)

 The FBL system can be installed at the bottom or top of the boom clamp. We suggest to use the bottom for easy wiring and servo removal.

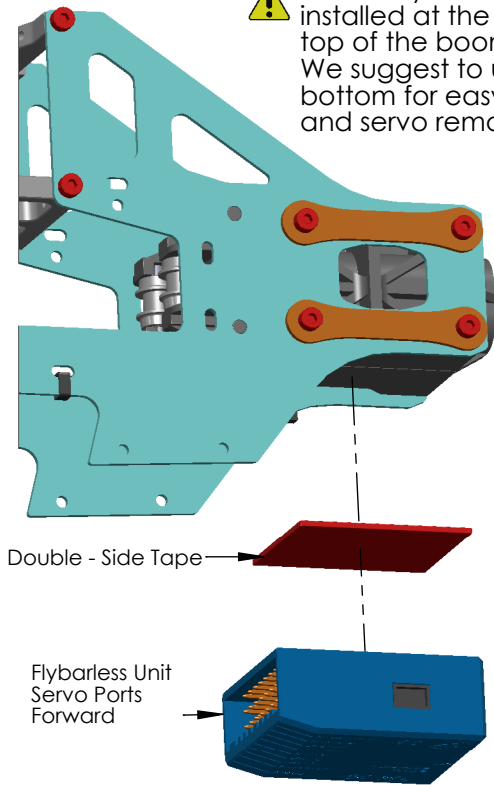

(Step 2)

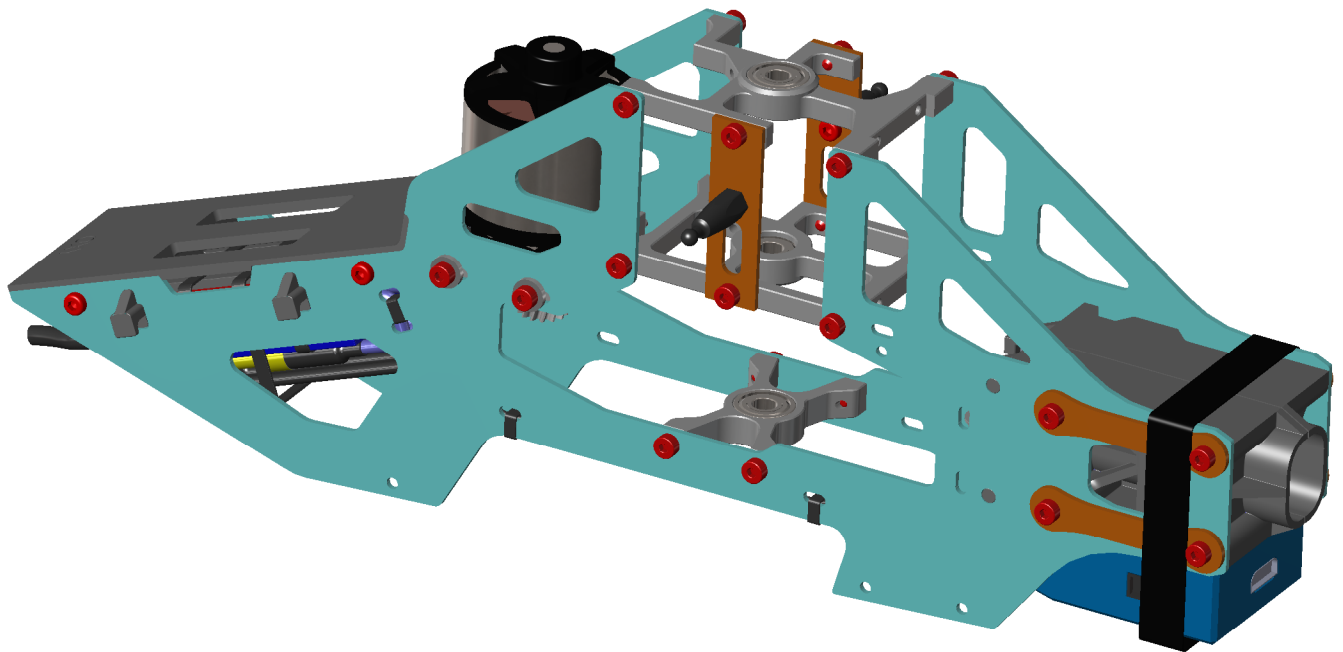
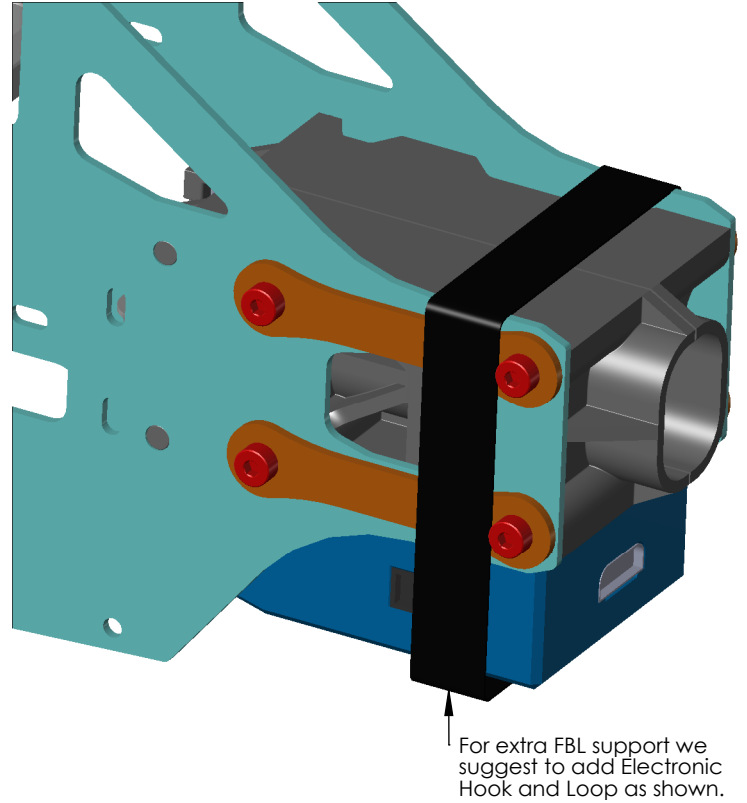

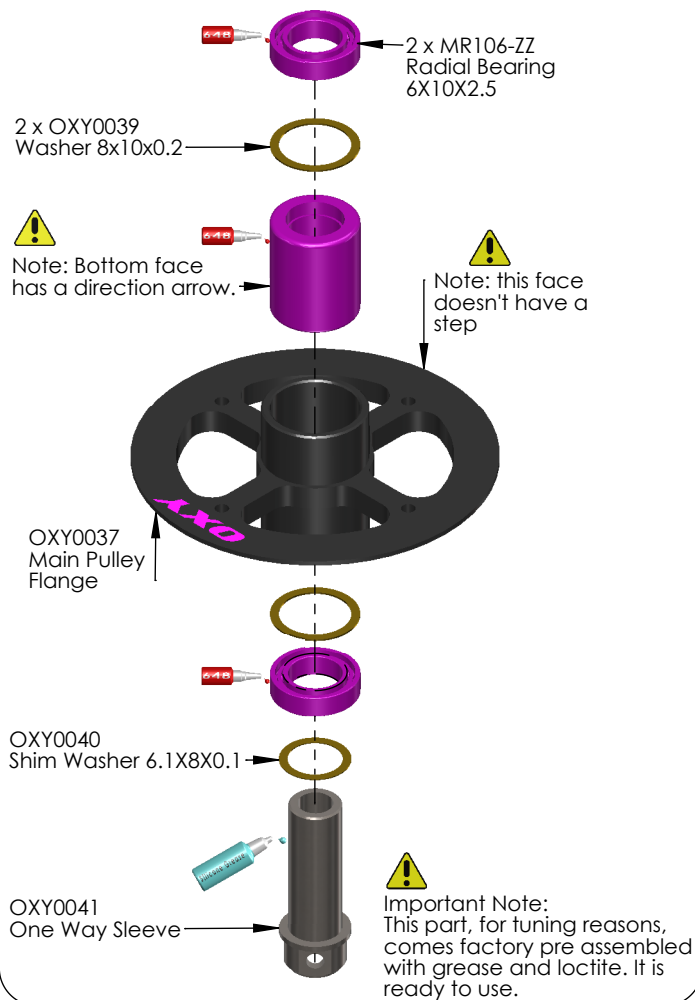
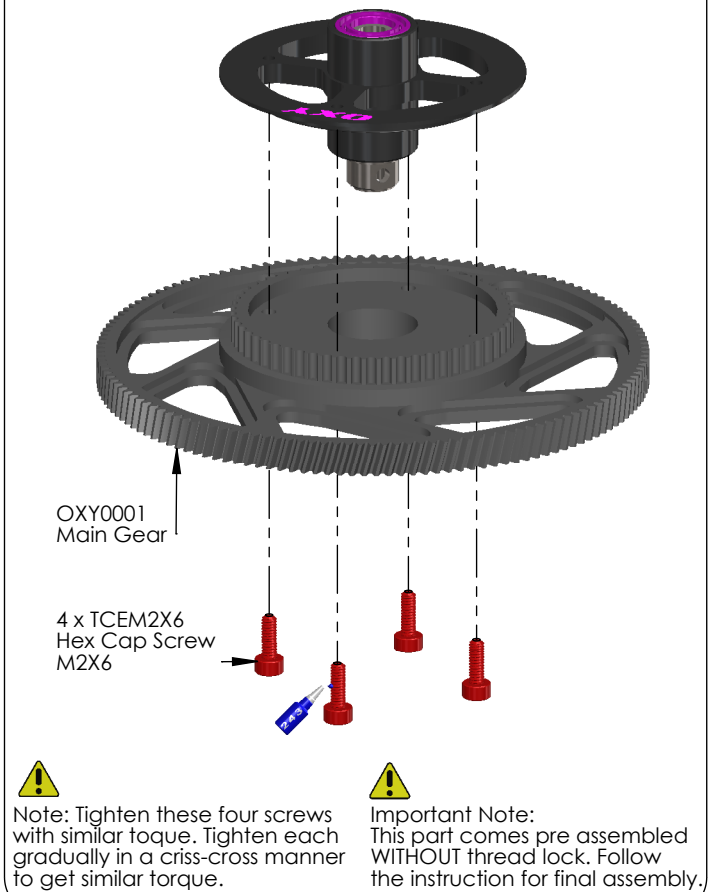
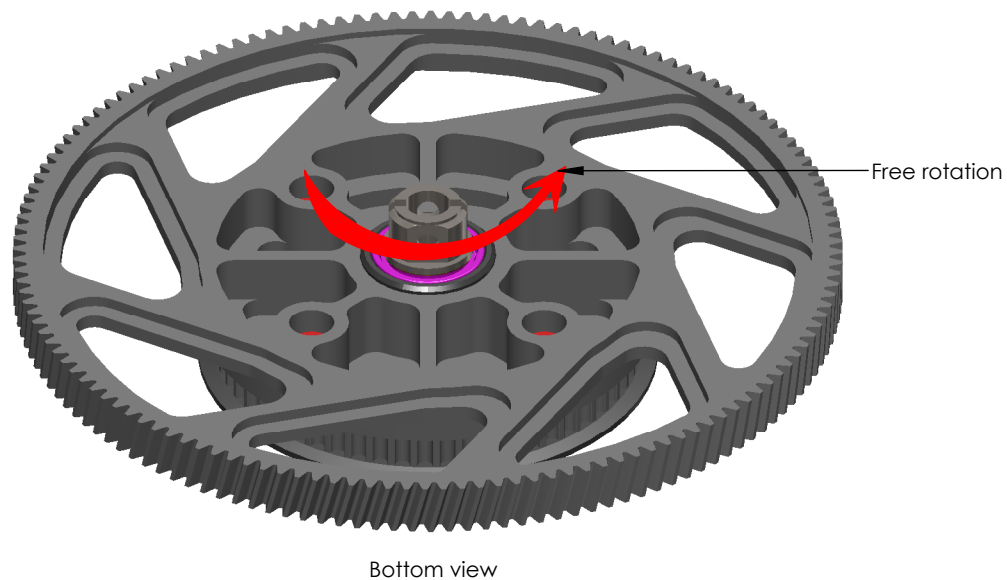
One Way Hub Assembly.**Main Gear Assembly.****One Way System Direction Check.**

⚠ Note: use one way sleeve to check the rotation direction of the one way bearing as shown

Belt Adjustment.**Step 1**

In this picture the tail belt is shown straight coming from the tail pulley. Be careful to check the belt is not twisted inside the boom. Use a light to check inside the boom. Then be sure to rotate the belt 90 degrees as shown. When holding the boom with the tail case away from you, rotate the belt 90 degrees counter clockwise.

Rotate belt as shown

Step 2

Hold carefully Tail Belt as shown and insert OXY0450-OXY3 Front BoomInsert (Box 1) Press this insert parts into Tail Boom to help Tail Belt doesn't twist in the next installation step

Step 3

Note: With the belt in this position, insert the tail boom and finalize assembly following the next step.
Loosen the Tail Boom Clamp screws for easy insertion.



OXY HELI

Install Main Gear, Main Shaft into Main Frame. Box 1 / Bag 11

 Note: hole's position on main shaft.



OXY0003
Main Shaft

Lock Nut M2



Note: In order to help installation and locking Jesus Bolt use small pliers to hold Lock Nut M2 during install.

OXY0038
Auto Rotation Spacer
See Position Note.

OXY0076
M2X10 Shoulder
Hex Cap Screw

 Note: Auto Rotation Spacer's position:

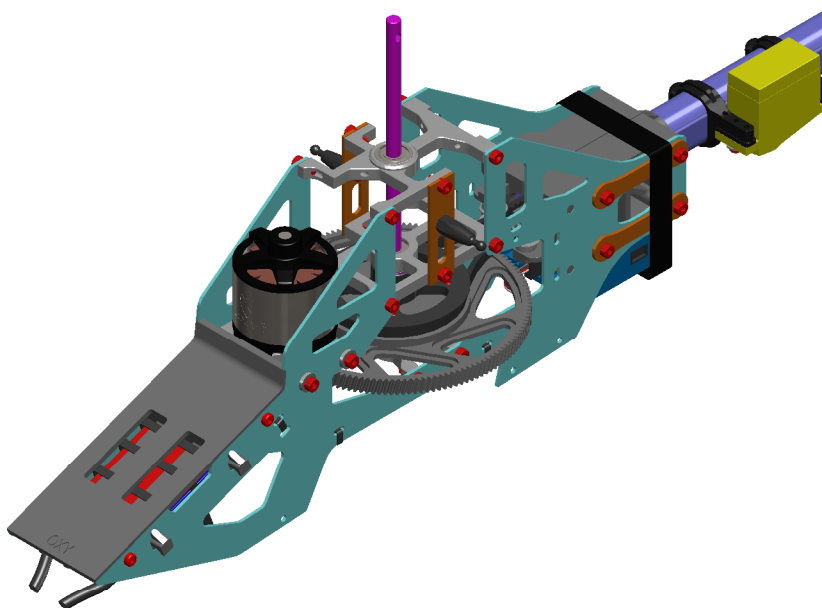
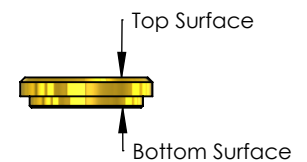

Install Main Shaft Lock Ring into Main Shaft.

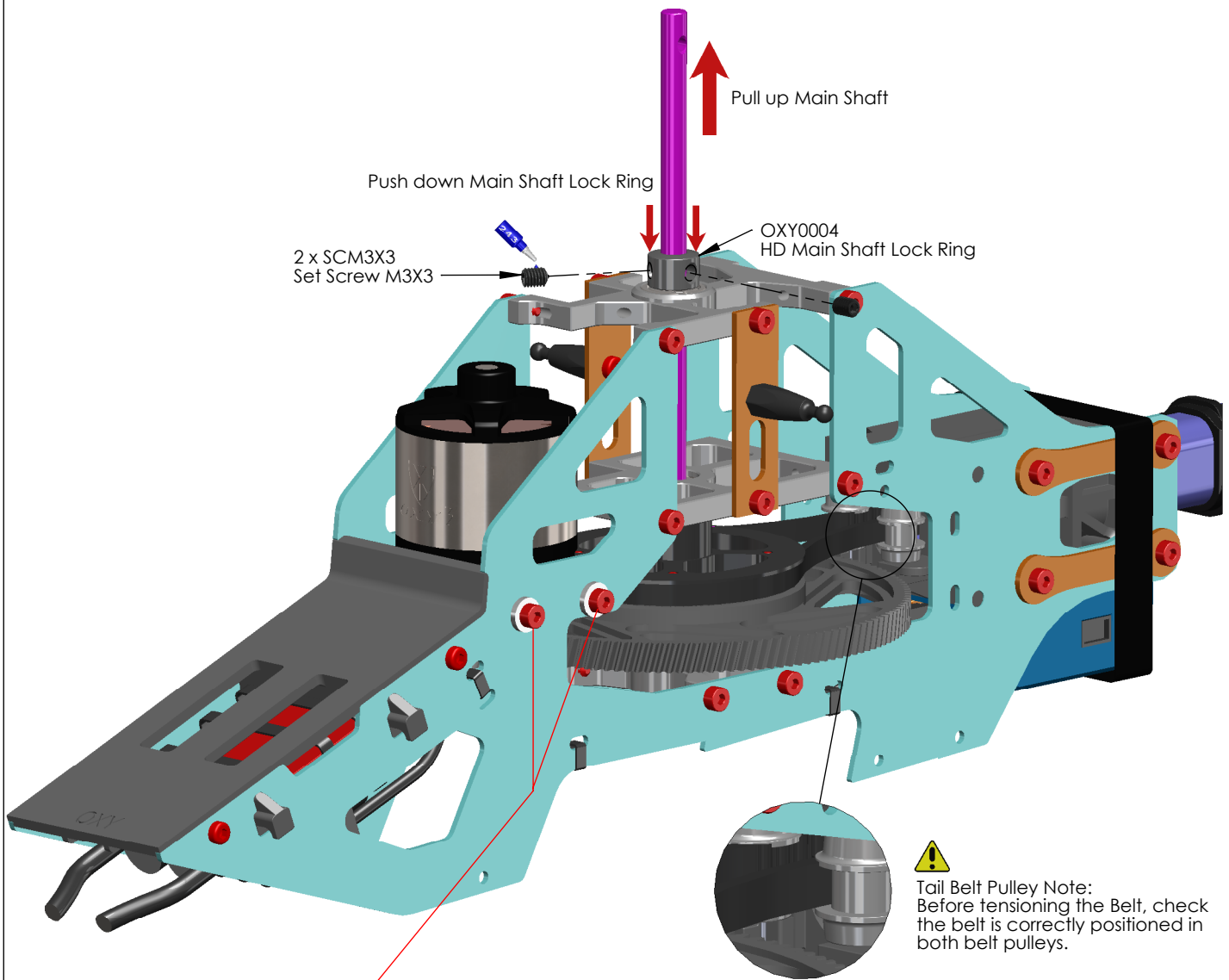

Tail Belt Pulley Note:
Before tensioning the Belt, check the belt is correctly positioned in both belt pulleys.



Once the Main Shaft is secured, adjust the Main Gear mesh and lock the Motor Mount. The Pinion and Main Gear must have a little play. Don't use the paper system to set the mesh, as there will be too much play. Adjust the mesh so there is only a very small amount of play. Before tightening completely the Motor Mount, test the play all around the Main Gear. e-adjust so the correct mesh is set at the tightest point. To increase system efficiency the main gear must rotate freely without binding.

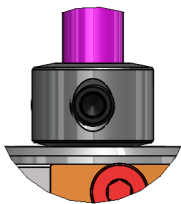

DETAIL A

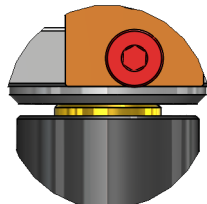

DETAIL B

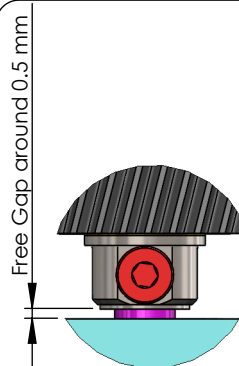

DETAIL C

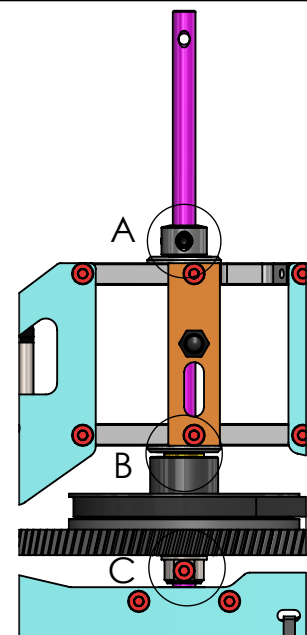

Belt Tension.

⚠ Belt Tension Note:

- Be sure the boom is assembled and installed correctly.
- Loosen the tail boom by loosening the eight M2x8 hex cap screws.
- Adjust the belt tension by pulling on the tail boom
- Tighten the eight M2x8 hex cap screws.
- The belt must have good tension. We suggest re-checking after a few flights. We suggest to check belt tension often, before each flying session.
- If the belt is often loose, you should check the lock system or belt integrity.
- Tests show that a hard 3D pilot can perform over 400 flights before the belt will fail. We recommend replacing the Tail Belt after 300 flights, even if it does not show wear, to avoid it breaking unexpectedly in flight.
- After a crash, spend some time checking Belt integrity and replace if any teeth are missing.



Belt Tension Check.

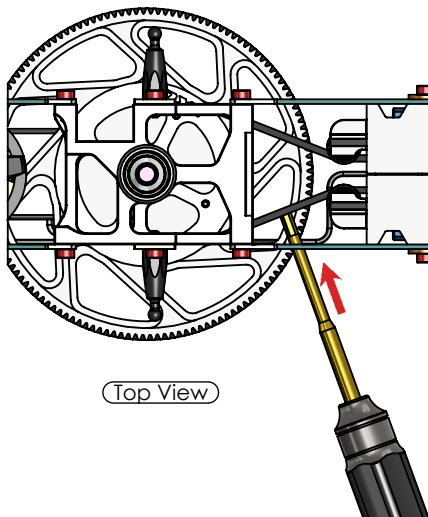

- ### ⚠
- Use a Screw Driver to check Belt Tension (suggested max deflection is 1mm)
 - Note: We recommend a tight belt tension.
 - Check the belt tension again after the first 2 flights.
 - With a new Tail Belt, when the head is rotated slowly, it is normal to hear a tooth sound as the belt engages with the Main Pulley. This sound is normal and will disappear after a few flights and the necessary "break-in".

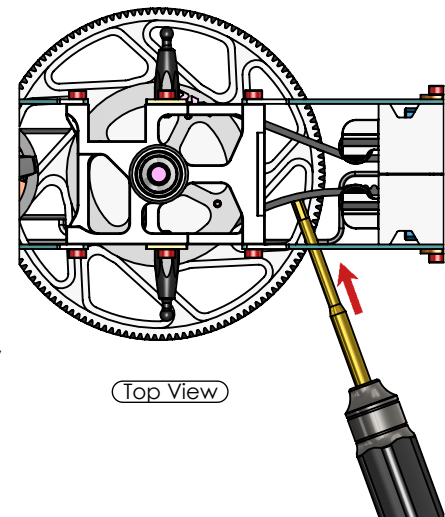

Tail Rotor Rotation Direction Check.

- ### ⚠
- In order to check the belt installation, we recommend to follow two simple steps:
- 1- Check with light, look inside the boom from the tail case and check the belt is only twisted 90° degrees.
 - 2- Rotate the main gear in the flight direction (as shown) and check the tail hub rotates in the direction shown. If the Tail Rotor rotates in the wrong direction, go back to the previous instructions and double check your work.

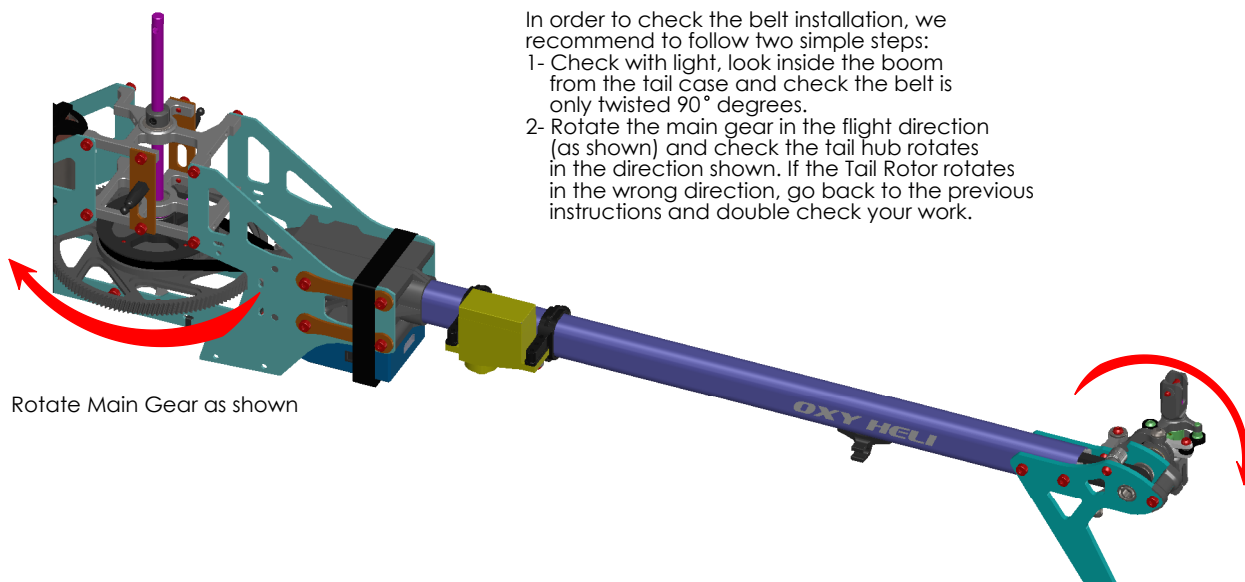

Head Assembly. (Box 1/ Bag 9)

Step 1

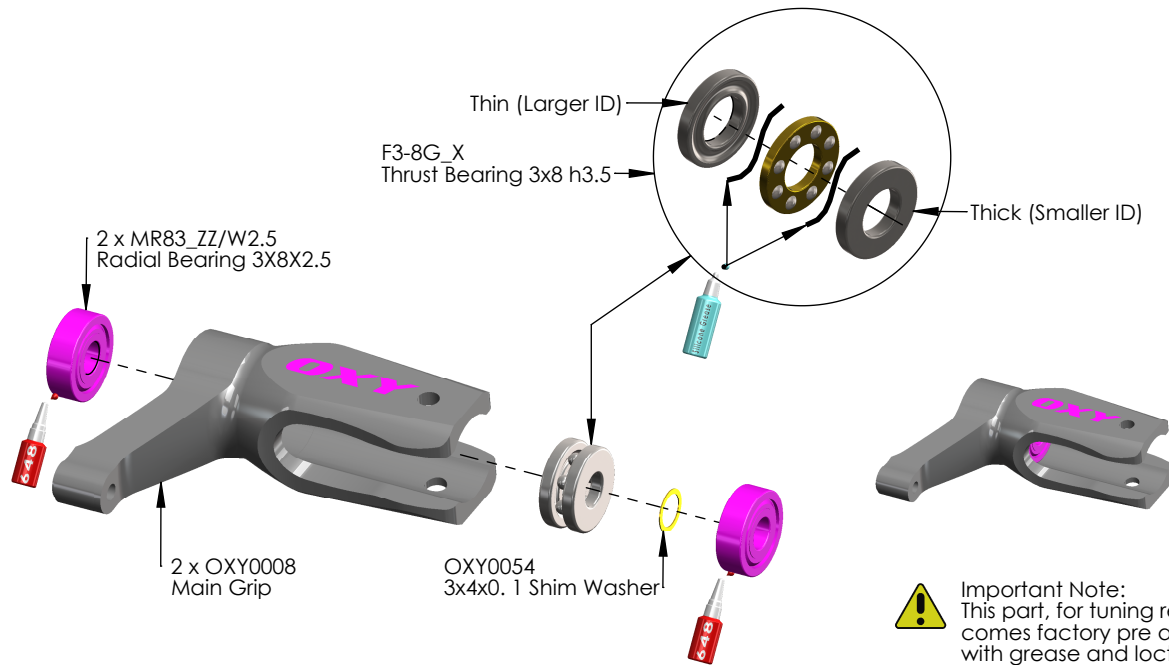

Step 2

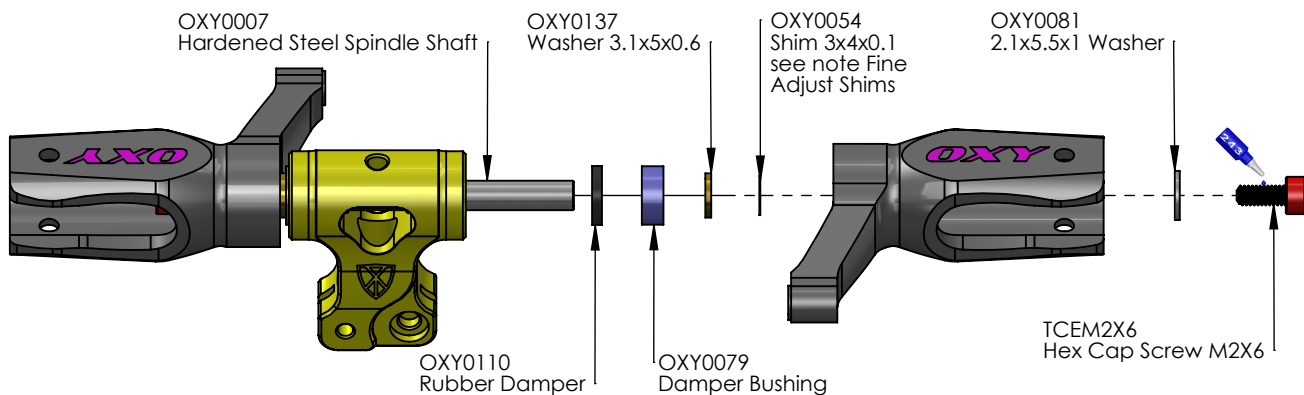

Important Note:
This part comes pre assembled WITHOUT thread lock. Follow the instruction for final assembly.



Fine Adjust Shims:
In order to give fine adjustment options, the extra Hardware Bag contains extra Shims 3x4x0.1. Start assembly with factory pre installed shims. If the Main Grips have sideways play, add shims as required. Each Grips must have the same number of shims. If you add one shim on the left side, you need to also add one shim on the right side.

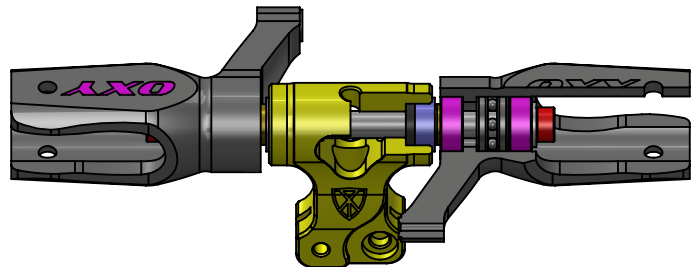

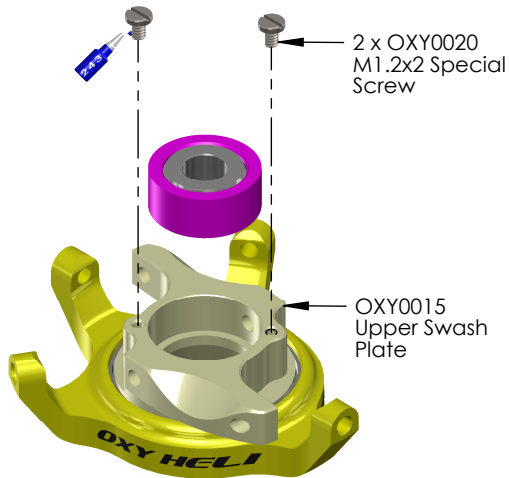
Swash Plate Assembly. (Box 1/ Bag 10)**Step 1**

Important Note:
This part, for tuning reasons, comes factory
pre assembled with loctite. It is ready to use.

Step 2

Important Note:
This part, for tuning reasons, comes factory
pre assembled with loctite. It is ready to use.

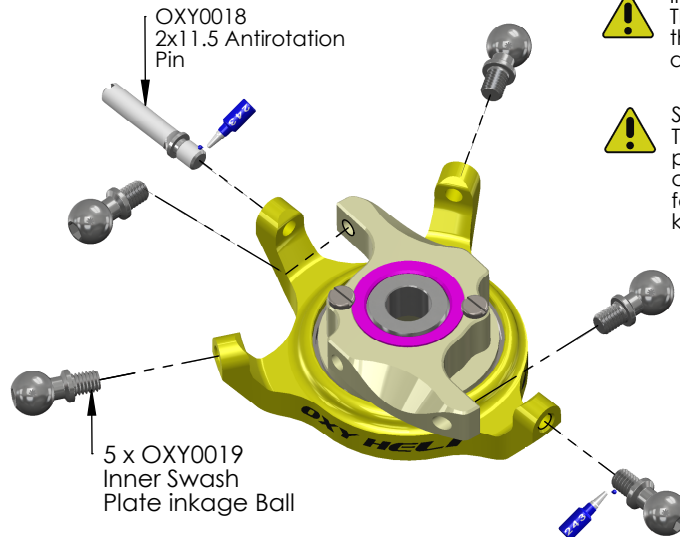
Step 3

Important Note:
This part comes pre assembled WITHOUT
thread lock. Follow the instruction for final
assembly.

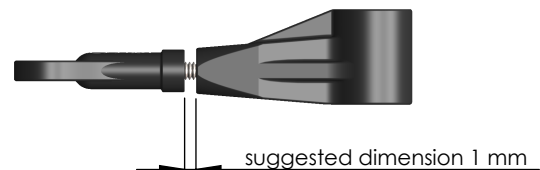

Swivel Ball Note:
The Swivel Ball is pre-assembled with a
precise fitting. When new, the Swash Plate
center ball will have a little friction. After a
few flights and "break-in" it will come smooth,
keeping the best precision without play.

DFC Arm Assembly.

The Oxy Plastic ball links have a logo to give you
information about turn adjustment, but have a
symmetrical ball socket shape and can be installed
in either direction to achieve the best fine tuning.

Head Assembly.

(Step 3)

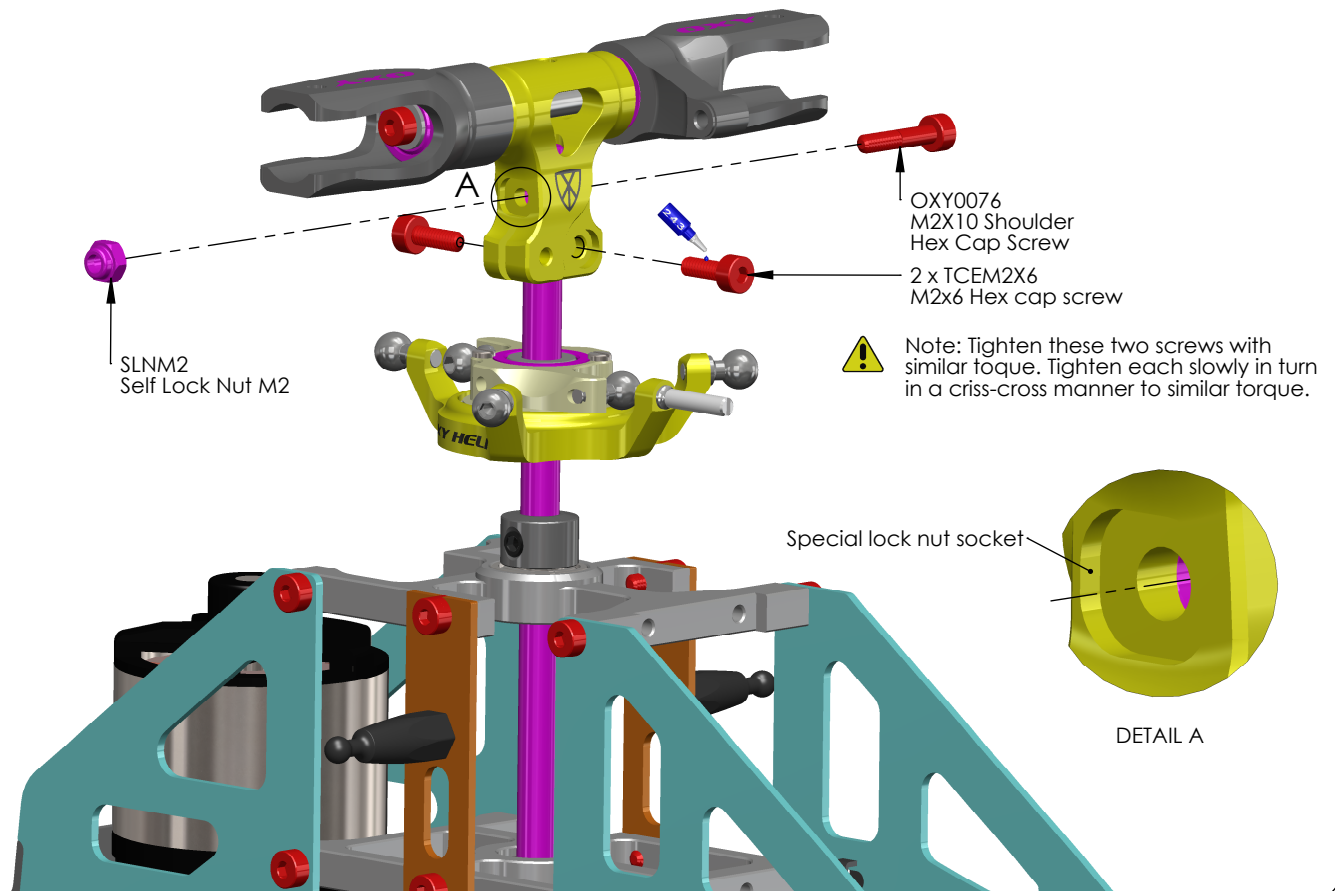

(Step 4)

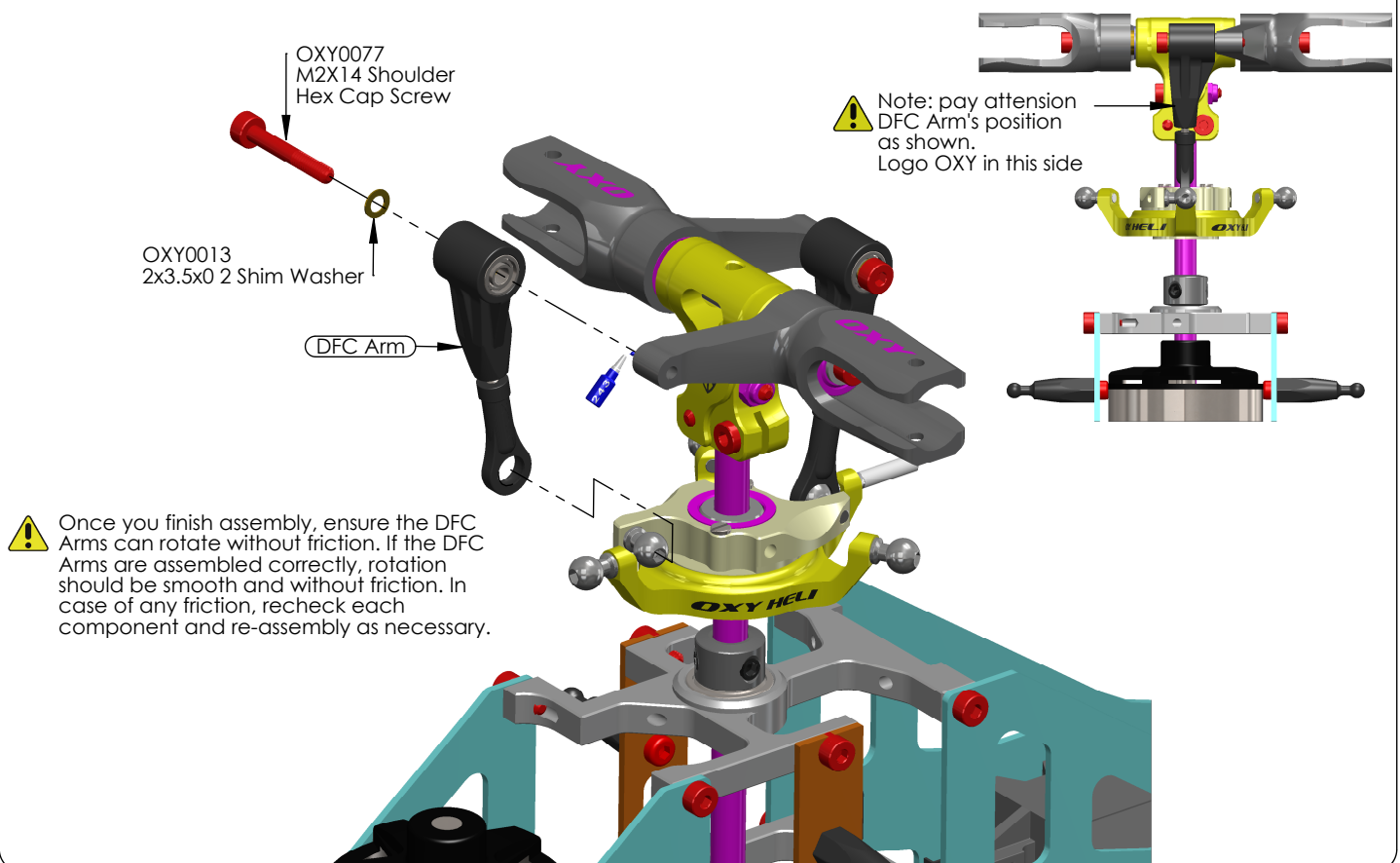

- You should now do some initial setup of your FBL unit and servos.
- We recommend you select a new model in your transmitter, and reset your FBL unit and start with a clean setup in it as well.
- After binding your transmitter to the receiver system used with the FBL unit, work your way through the FBL setup instructions to the point you plug in your servos.
- Now set your collective stick in the middle position, and position the servo arms as close to the correct positions you can on each servo see the following pages for arm orientations on the various servos.
- Next confirm the servos work in the correct direction, then return the collective stick to the center position.
- Now use your FBL unit to trim the servos so the arms are exactly horizontal (see pictures below).
- This procedure varies between units. Carefully label the position of the servos, then proceed with the installation of the servos as shown.

Front Cyclic Servo. (Box 1 / Bag 19)

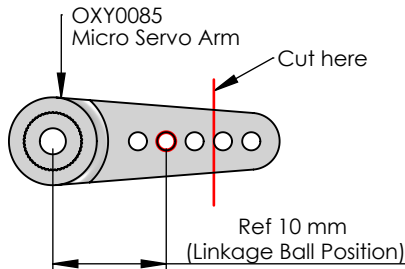

Linkage Ball Direction: Front cyclic servo Linkage Ball, must installed as shown.



Arm position with zero deg pitch and centered cyclic stick.

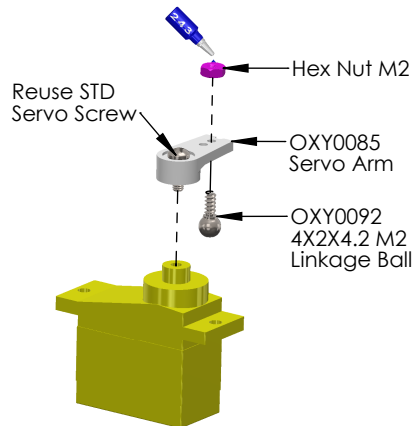

Positive Pitch

Negative Pitch

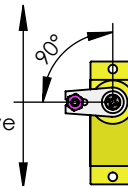

Left, Right Servos. (Box 1 / Bag 19)

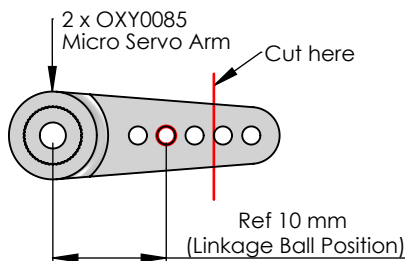

Linkage Ball Direction: Left and Right servo Linkage Balls must be installed as shown.



Arm position with zero deg pitch and centered cyclic stick.

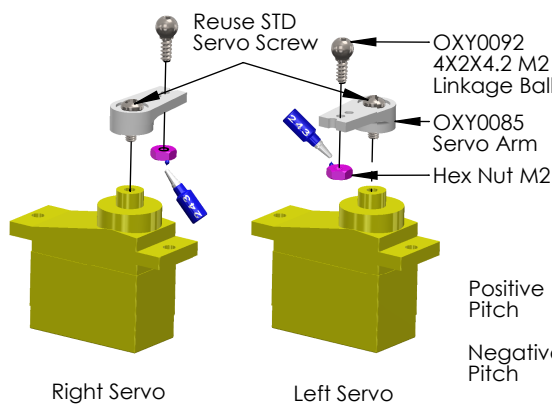

Positive Pitch

Negative Pitch

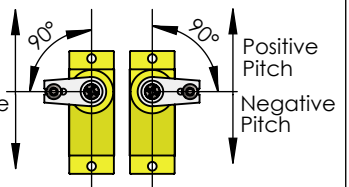
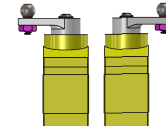

Tail Servo. (Box 1 / Bag 19)

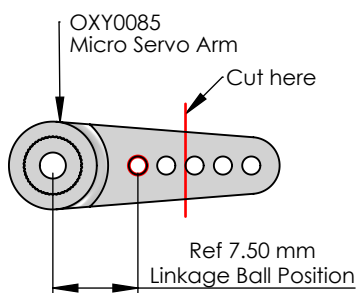

Linkage Ball Direction: The Tail servo Linkage Ball must be installed as shown.



Arm position with zero deg pitch and centered rudder stick.

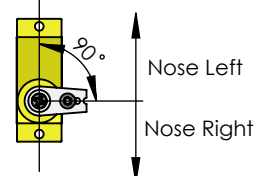
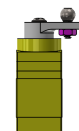
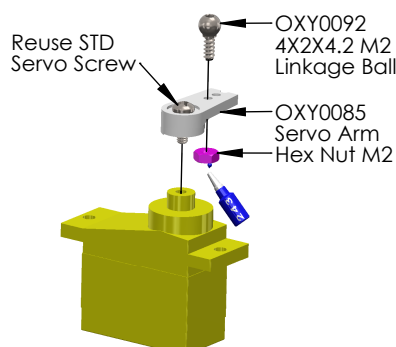

Front Cyclic Servo Assembly.

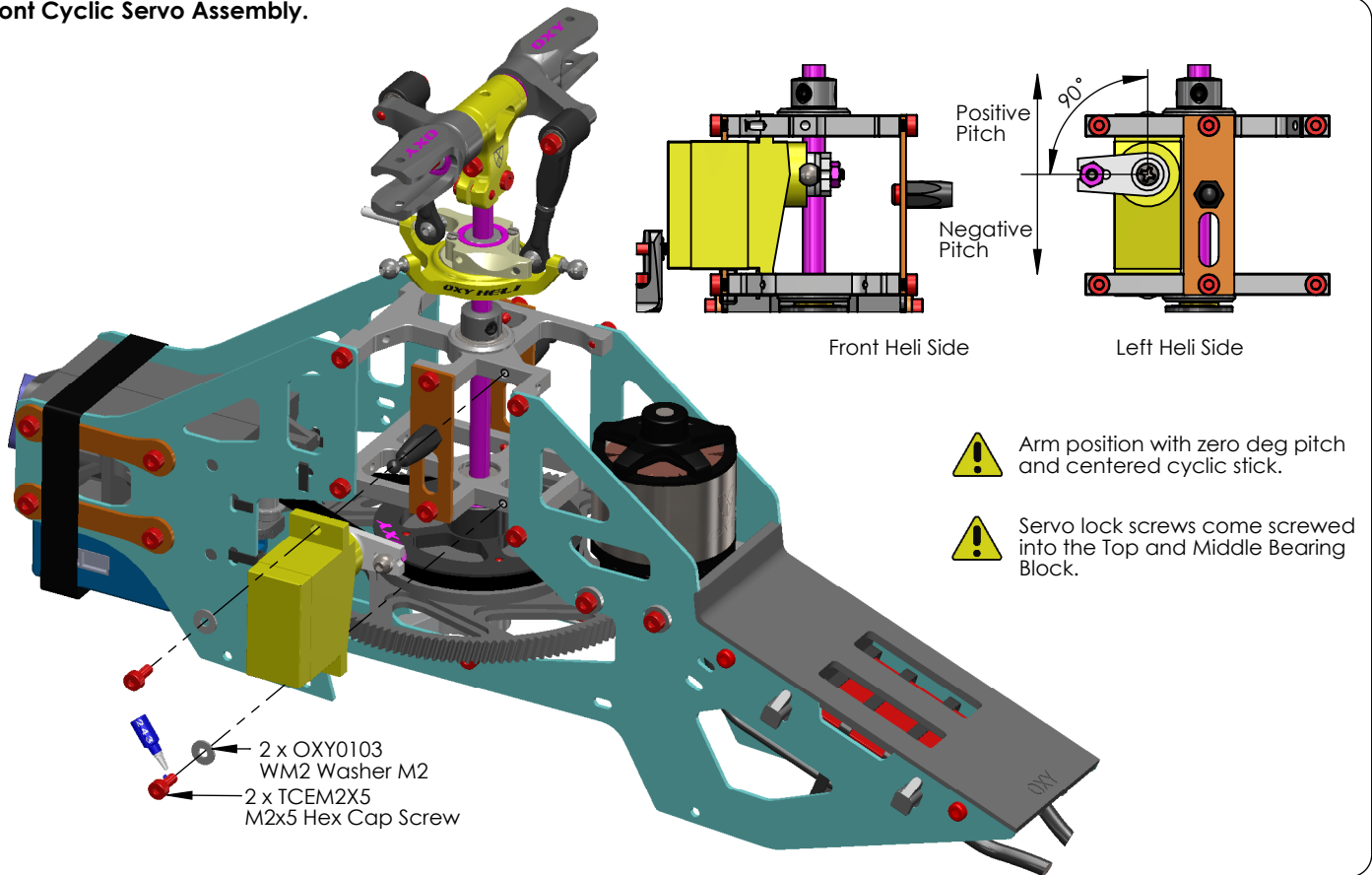

Left and Right Cyclic Servos Assembly.

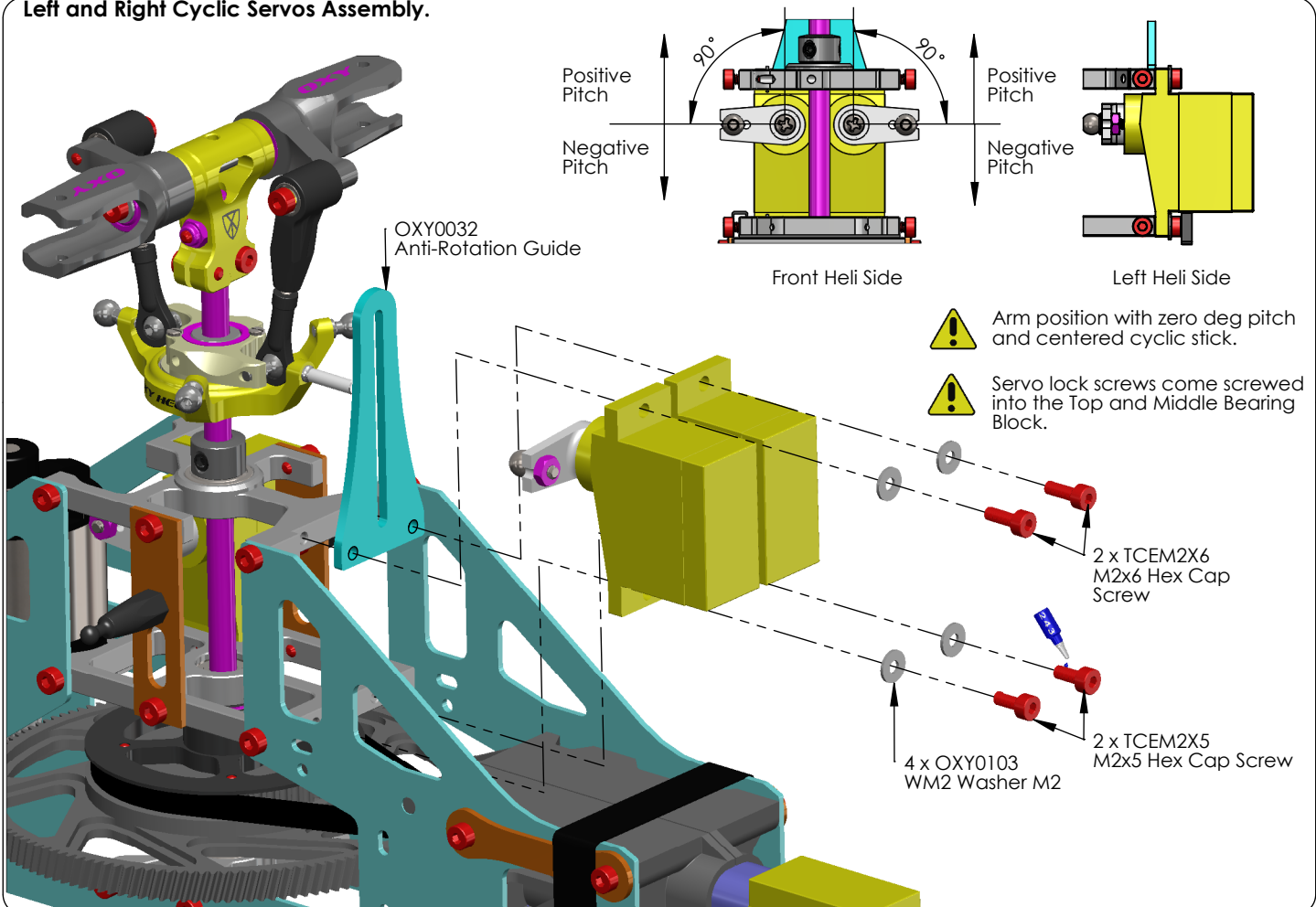

Tail Servo Assembly.



Arm position with centered Rudder stick.

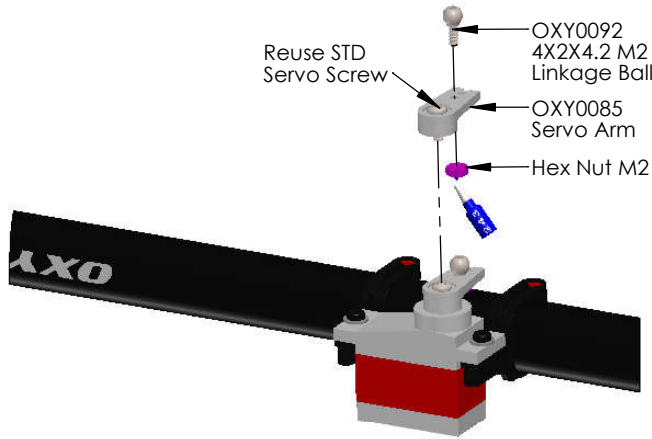
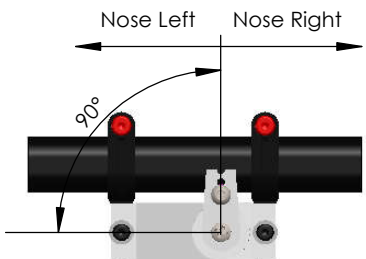

Tail Push Rod Assembly.

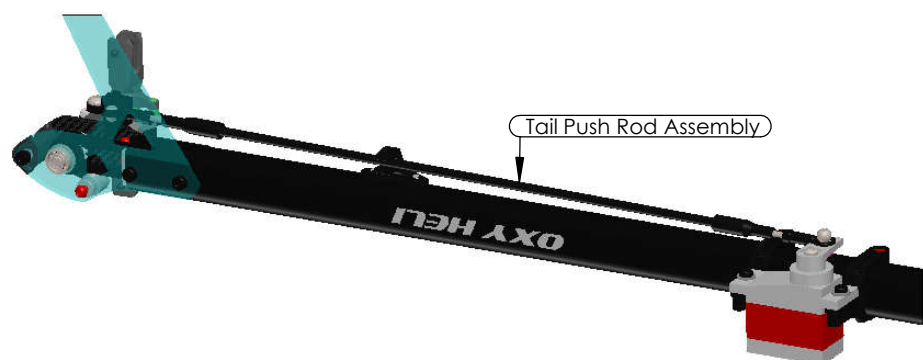

OXY0751-OXY3 SWASH PLATE - TAIL PITCH LEVELER TOOL (Accessories Bag)

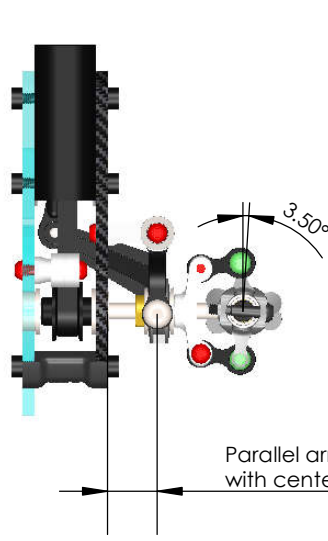

With Rudder Stick centered and the Tail Servo Arm in the center position, adjust the Tail Push Rod length until the Tail Bell Crank and Tail Case Plate are parallel as shown.



The Oxy 3 Tail System has approximately 3.5° of counter torque with the Tail Bell Crank set per instructions.

Parallel arm position with centered Rudder stick.

Top Heli View

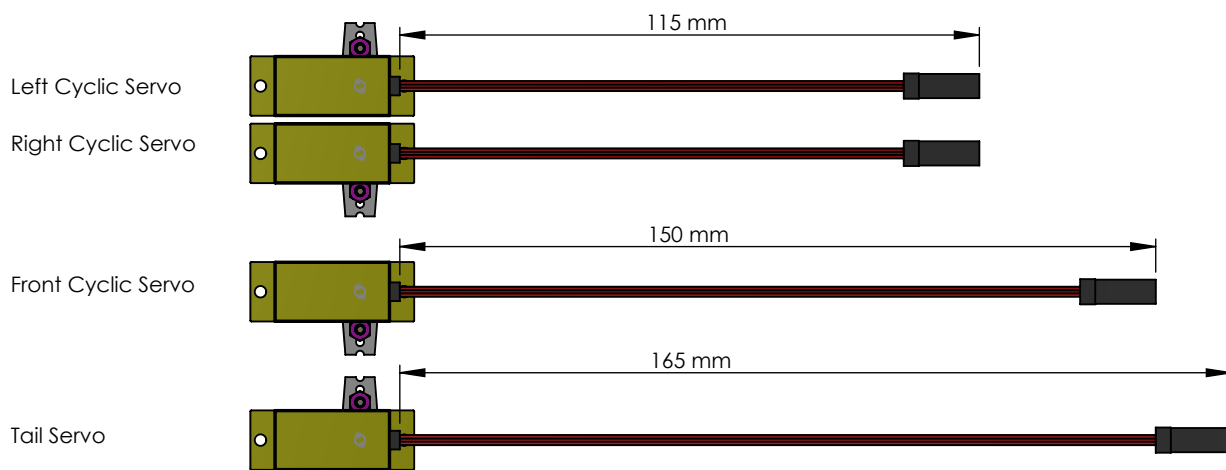
Finalize servo connection, wiring.**Suggest Servo Wiring Dimension****Servo Wiring Length:**

For a clean wiring installation, we suggest trimming the servo wires as shown. It is important to use the correct tools: Servo Terminals and Crimp Pliers. If you don't have these specific tools, it is best to leave your servo wires at their standard length and use Cable Ties to lock and secure the wires.

Electronics Wiring.

Follow our schematics suggestion for the cleanest wiring set up.

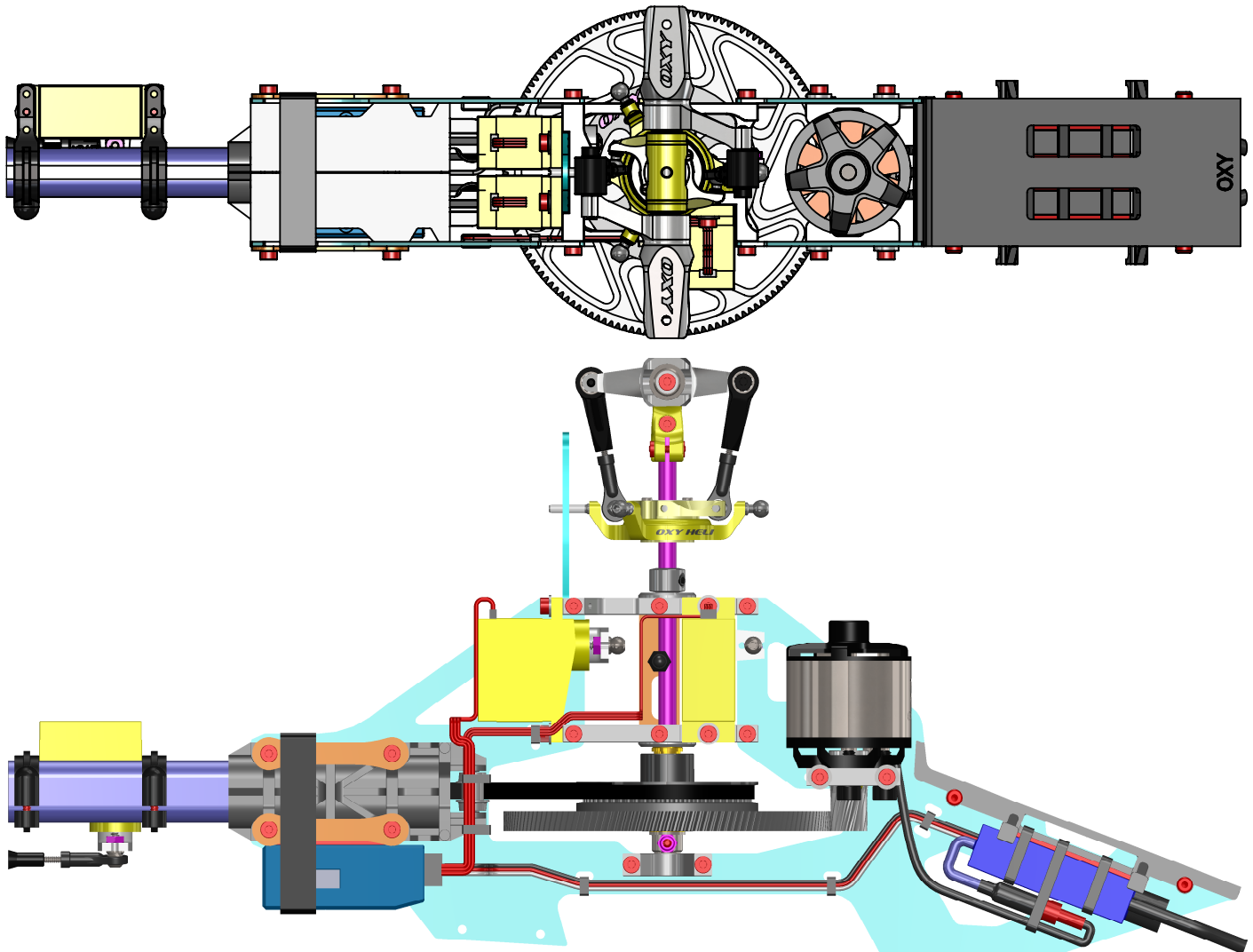

Use Cable Ties to hold and secure Servo Wires to the Main frame using our suggestions above, and the Main Frame built-in sockets. For Extra information about wiring, visit the oxyheli.com web site under Tutorials and Tips.

Servo Rod Assembled. (Box 1 / Bag 19)

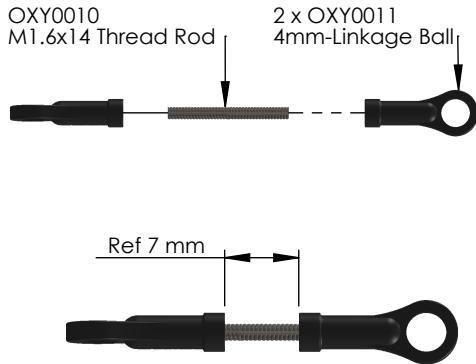

It is really important the servo rods screw onto the linkages the same amount. The Plastic ball links have a Lynx logo to give you information about turn adjustment, but have a symmetrical ball socket shape and can be installed in either direction to achieve the best fine tuning.

Install Servo rod into Swash Plate and Servo.

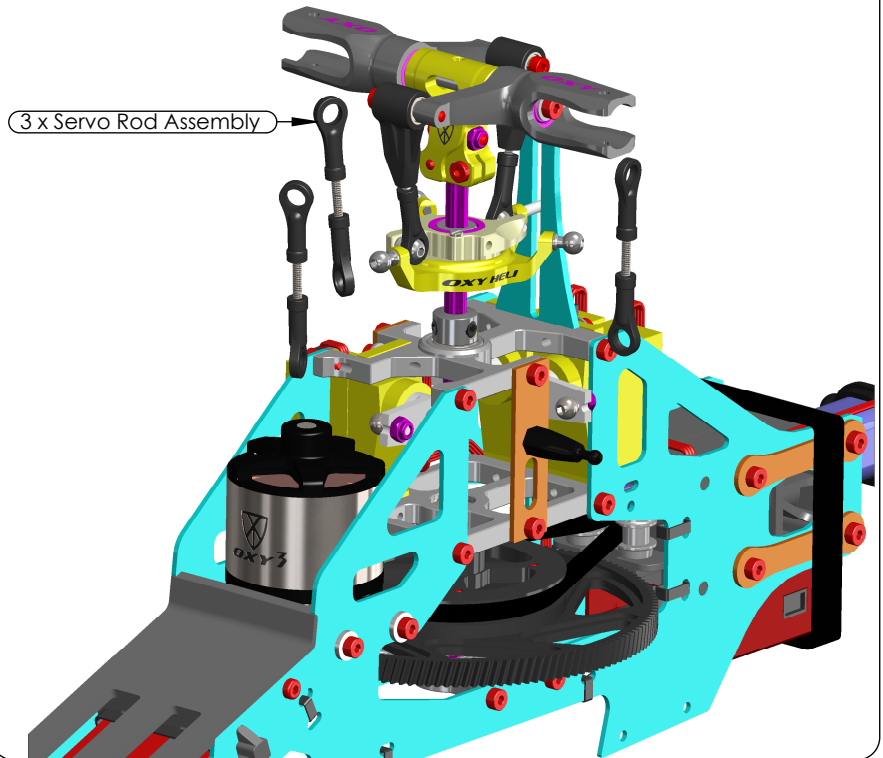

Landing Gear Assembly.



Once the servo connectors are in place and secured with cable ties, you can finalize the assembly by installing the landing gear.

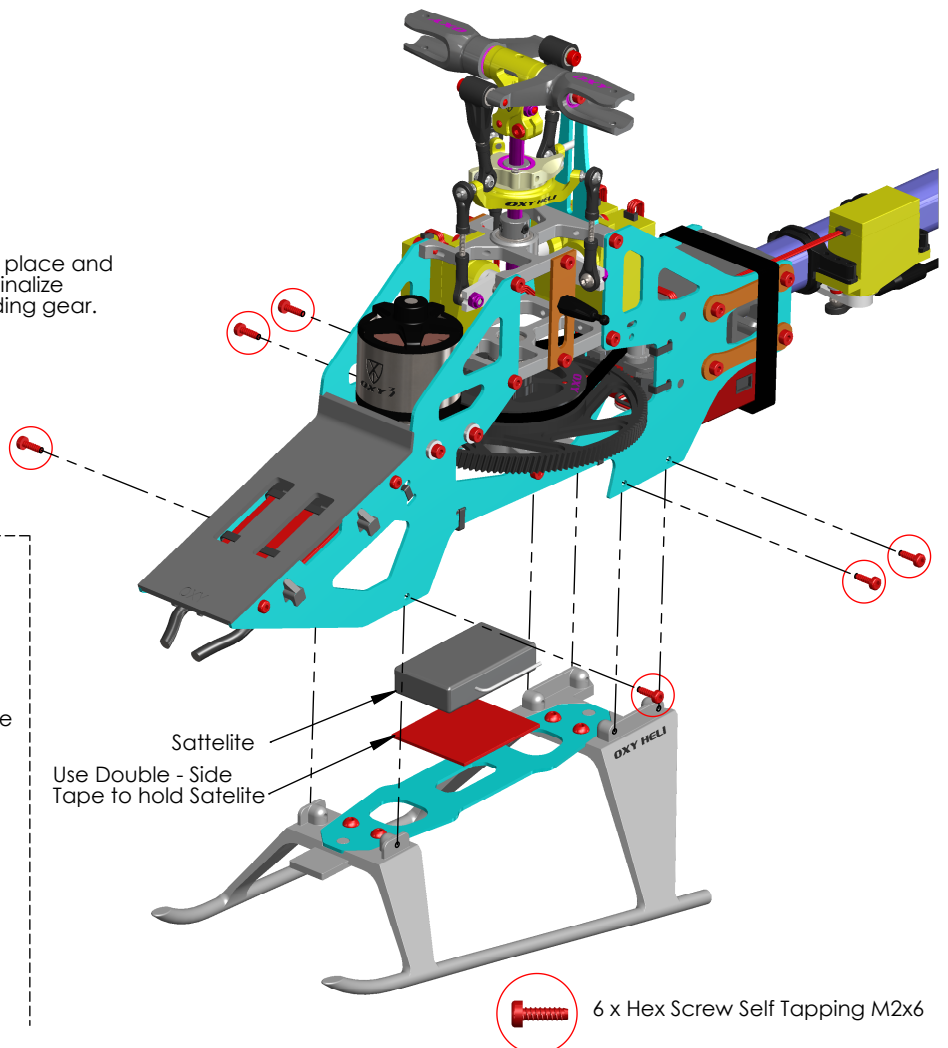
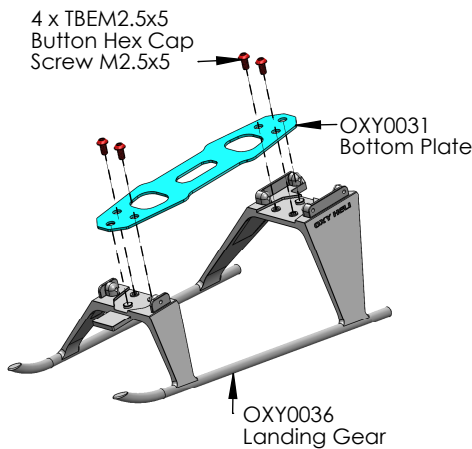

Before Flight.

Now complete the setup of your FBL system. In the Accessories Bag you will find an Oxy 3 Swash Plate Leveler. This Tool is designed to fit under the Swash Plate without disassembly any parts. This simple tool will both level the swash and give the Zero Pitch Position.

Starting gyro gain: The Oxy 3 was designed around famous FBL Systems (IKON / Brain / mini V-Bar), and we suggest you start with the following standard set up and adjust after test flying.

Cyclic Set Up:

Use suggested settings for 450 Helicopters and adjust after test flights.

See our table on page 15 for RPM and Pitch Settings. Cyclic Max pitch should be +/- 10.5 deg.

Tail Set Up:

Use the suggested settings for 450 Helicopters BUT start with a lower Tail Gain

IKON / Brain = 20%

Mini V-Bar = 250 Heli suggested gain.

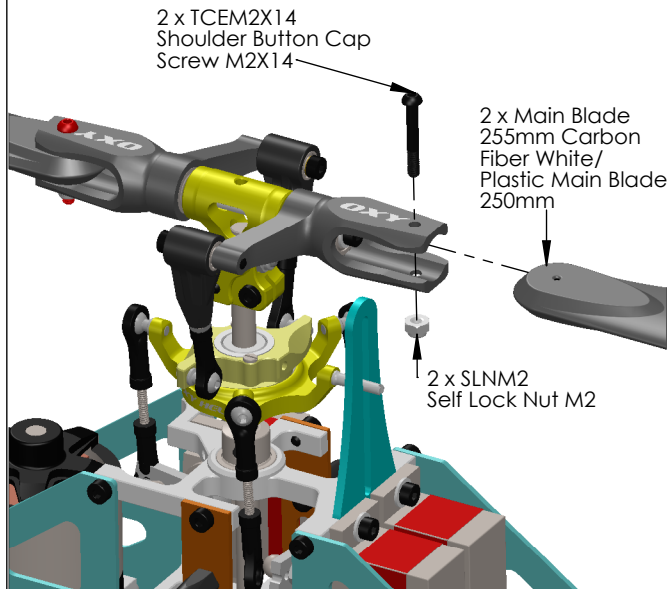
Main Grip assembly.

! Note: The Oxy Main Grips have a 5.5mm root cavity in order to work with any standard 245 / 255 main blade root.
Use main blade shims if necessary.
Shims are usually supplied with the main blades.

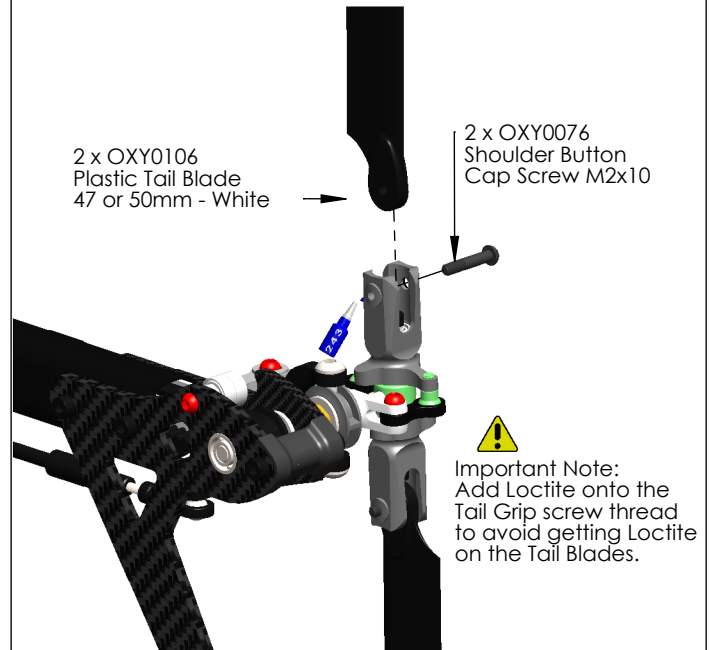
Tail Grip assembly.

! Oxy tail blade dimension note: In order to assure the best performance Oxy made a custom tail blade with a 3.5mm root. If you use different tail blades with a 2.5mm root you must use shims (not included).
Information about 47 and 50mm tail blades: In the kit we include two sets of tail blades - the 47mm are designed for high head speed, the 50mm are designed for low head speed. We recommends using 47mm when head speed is higher than 4000rpm.

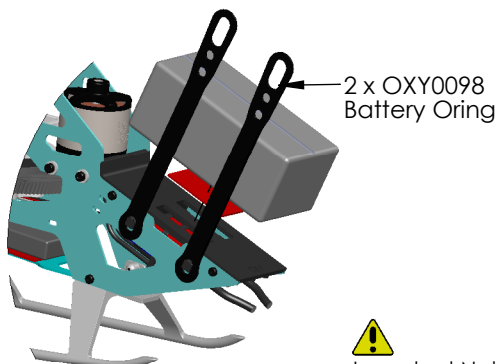
Battery Assembly.

Important Note: Use both double sided Hook and Loop Velcro and the included battery straps to fully secure the battery pack.

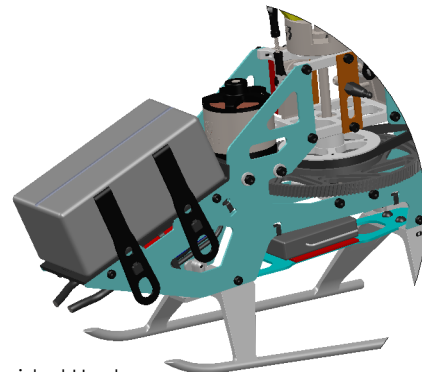

Step 1



Lift up swash plate as shown to have space for inserting Leveler.

OXY3 Swash Plate - Tail Pitch Leveler Tool

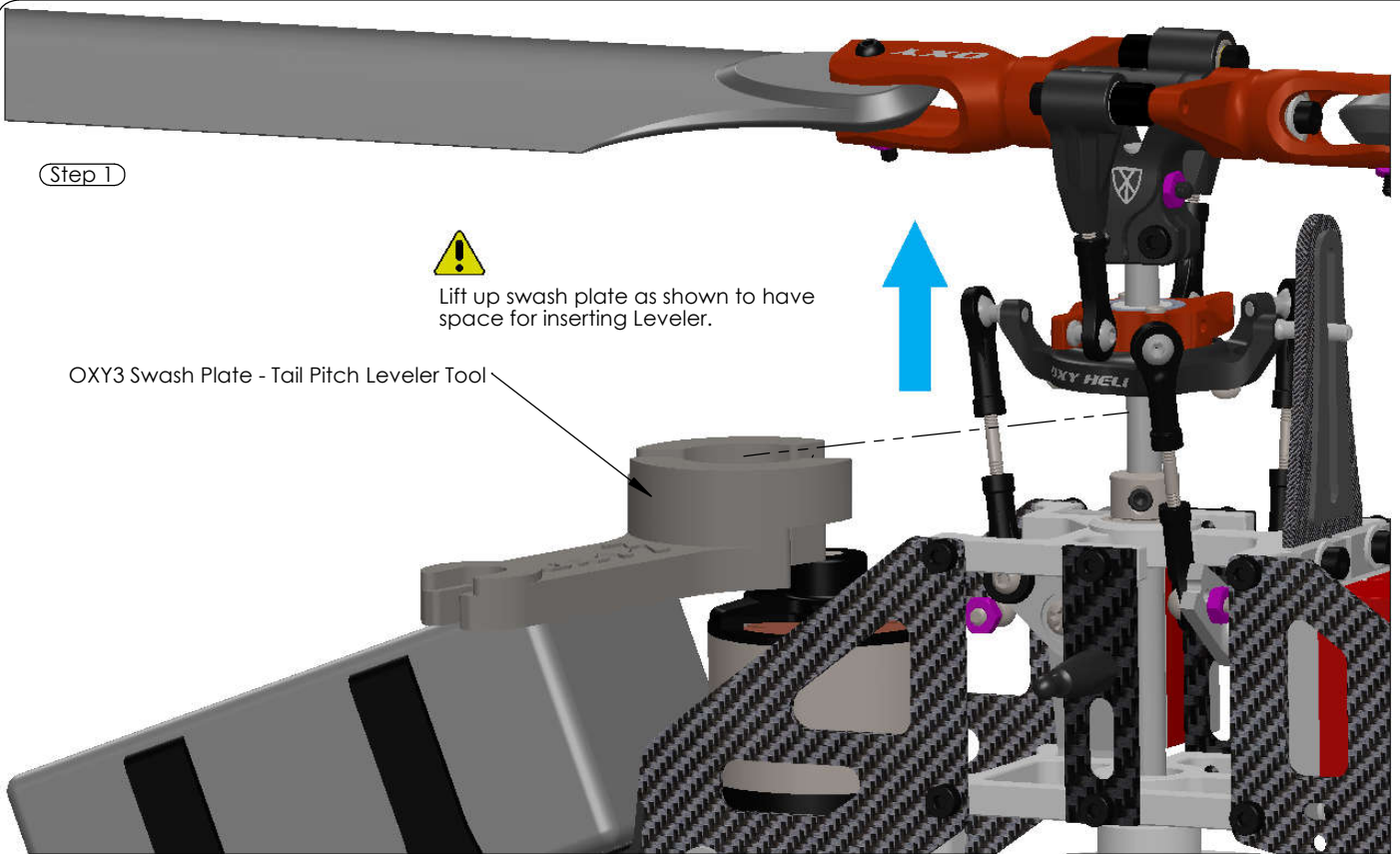

Step 2

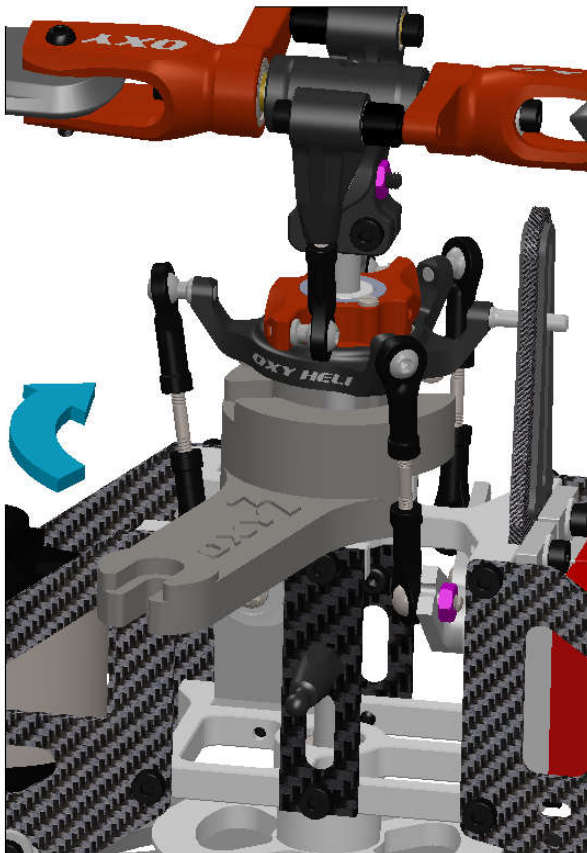

Rotate Swash Plate Leveler as shown.

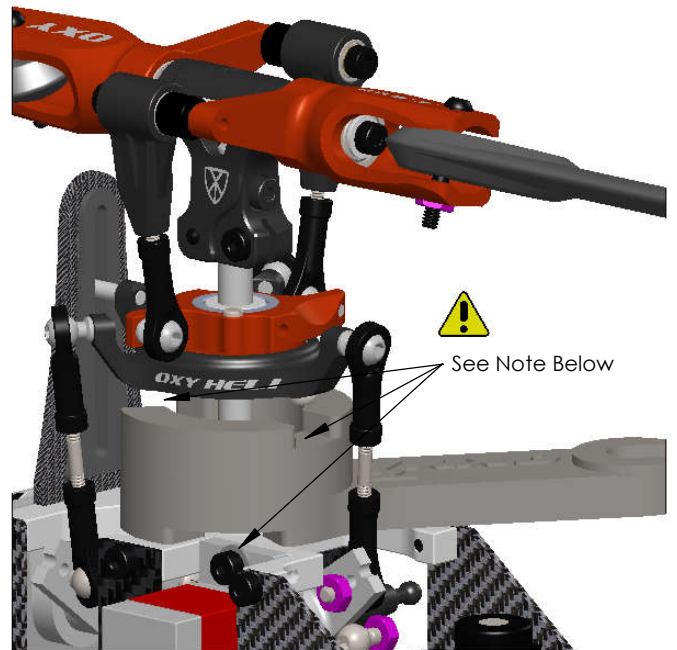

See Note Below



Note: Before move Swashplate in center position (0 deg pitch) center Swashplate lower Screw and Elevator Servo Screw with Leveler socket.

Step 4

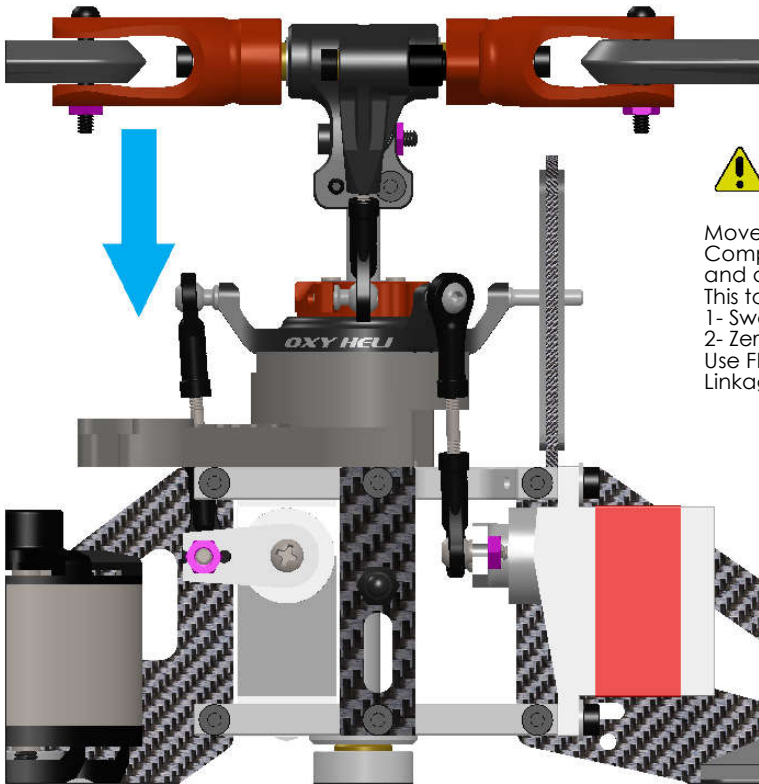

Move Swashplate down in center position (0 deg pitch), Compare Lower Swashplate face with Upper Leveler face and adjust cyclic servo until flash surface. This tools give two important information:
 1- Swashplate planarity
 2- Zero Degree Pitch
 Use FBL Swashplate Set-Up function or Adjust Servo and Pitch Linkage Rods to achieve the perfect Set-Up.

Left heli side

Step 5

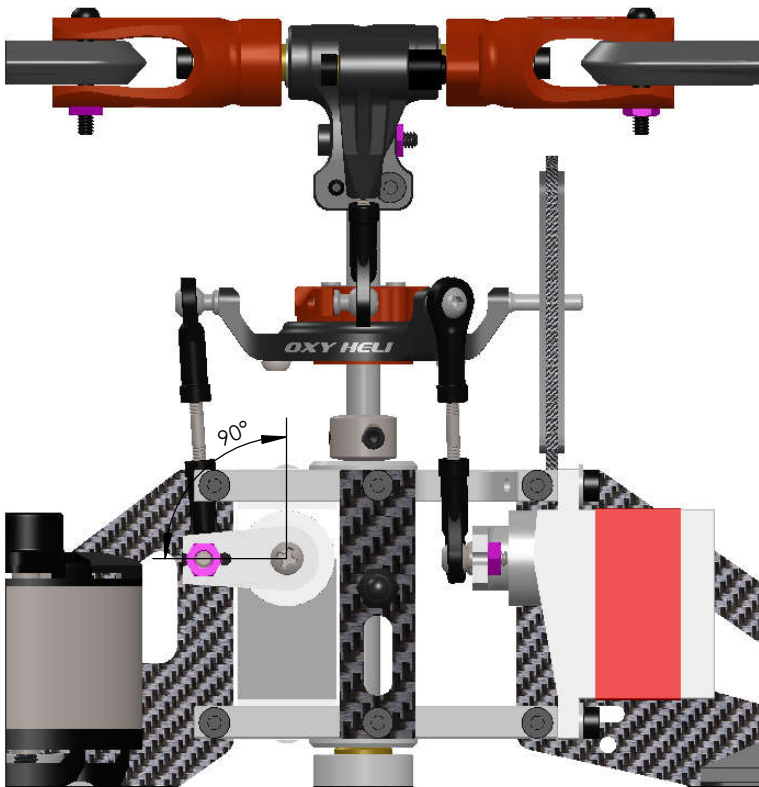

After removing Leveler, the position of servo arms as shown.

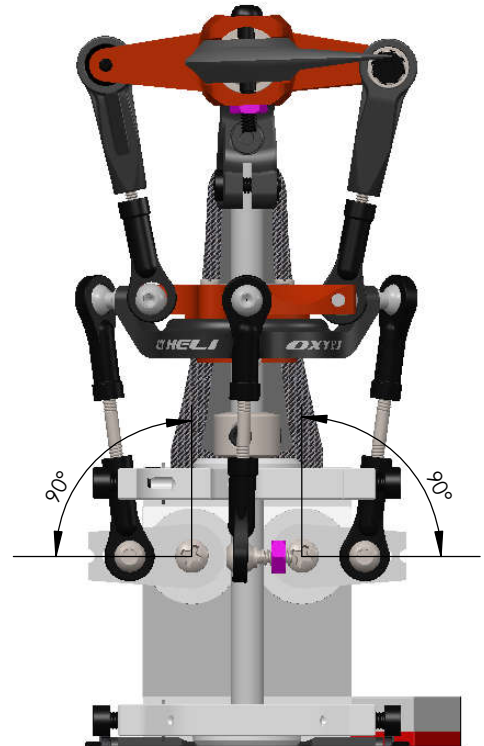

Left heli side

Front heli side

Hybrid Head System. (not included in the kits)

⚠ Oxy Heli supply another option for DFC head.

OXY0434
MAIN GRIP BUSHING

OXY0010
Thread Rod M1.6X14

2 x OXY0011
4mm Linkage Ball

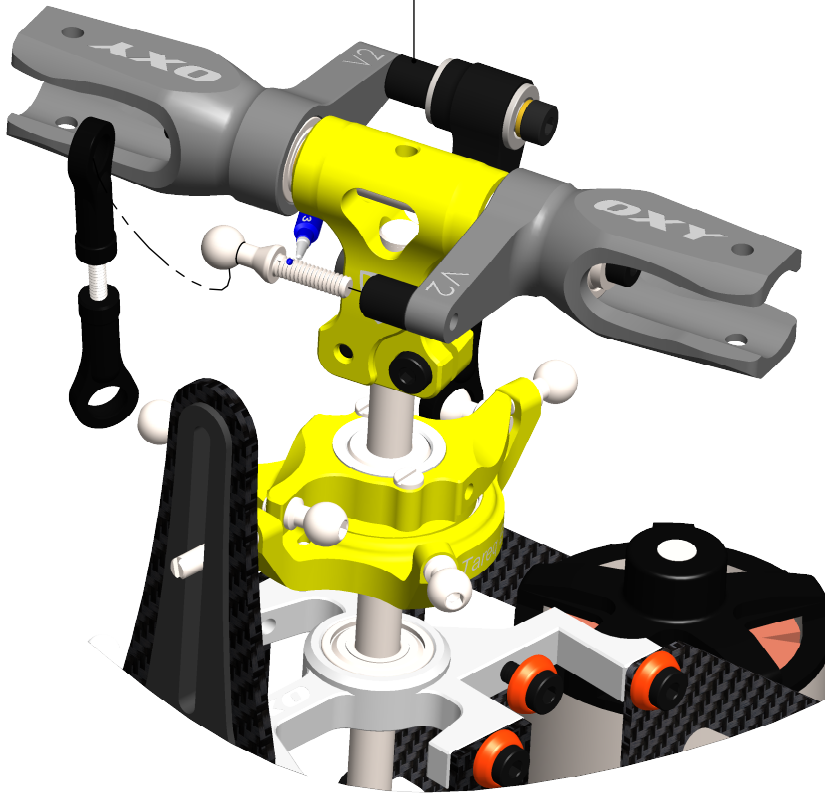
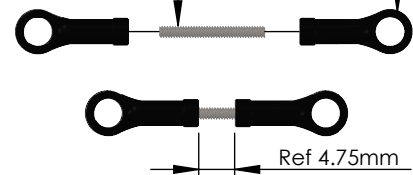

FBL Head System.

(Step 1)

2 x OXY0433
4x5 4 M2 Linkage Ball

2 x OXY0019
Inner Swash Plate Linkage Ball

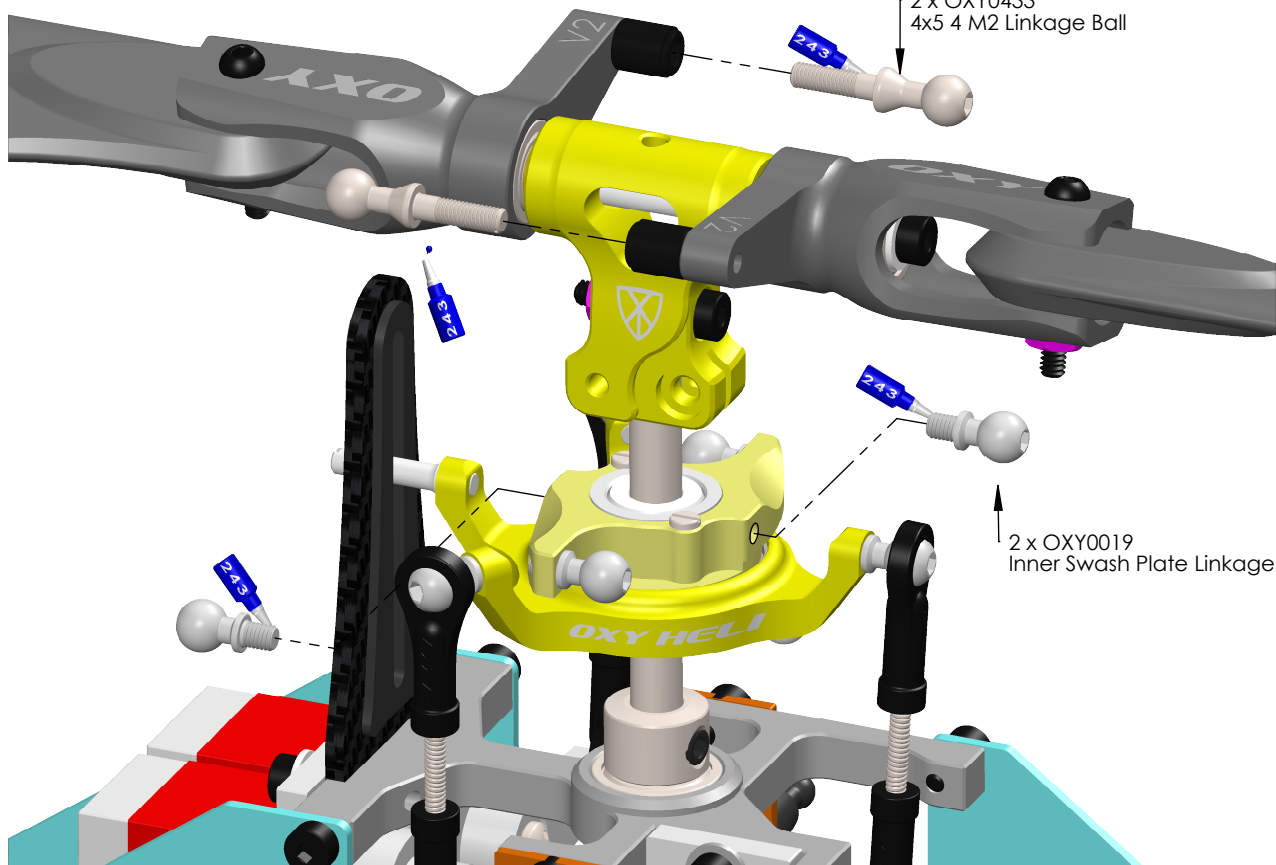

Step 2

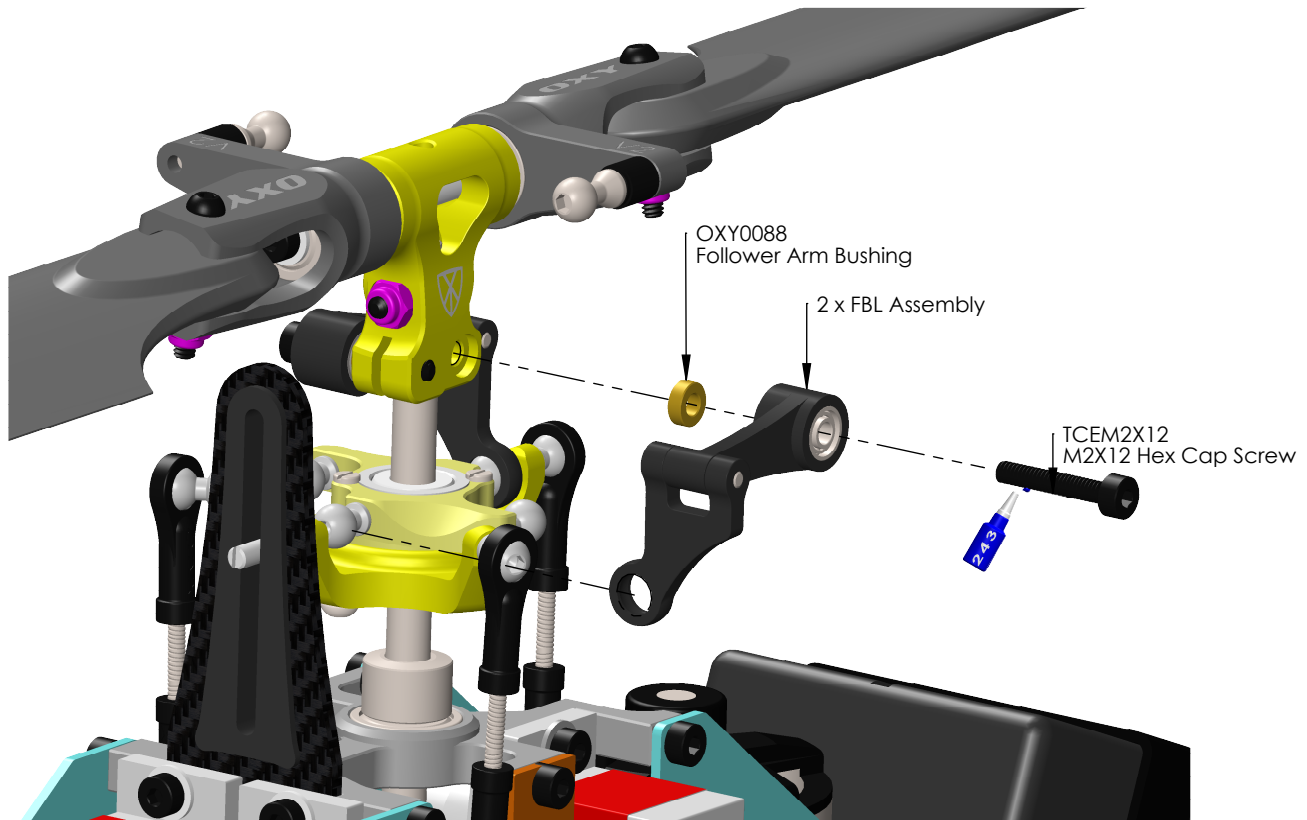

Step 3

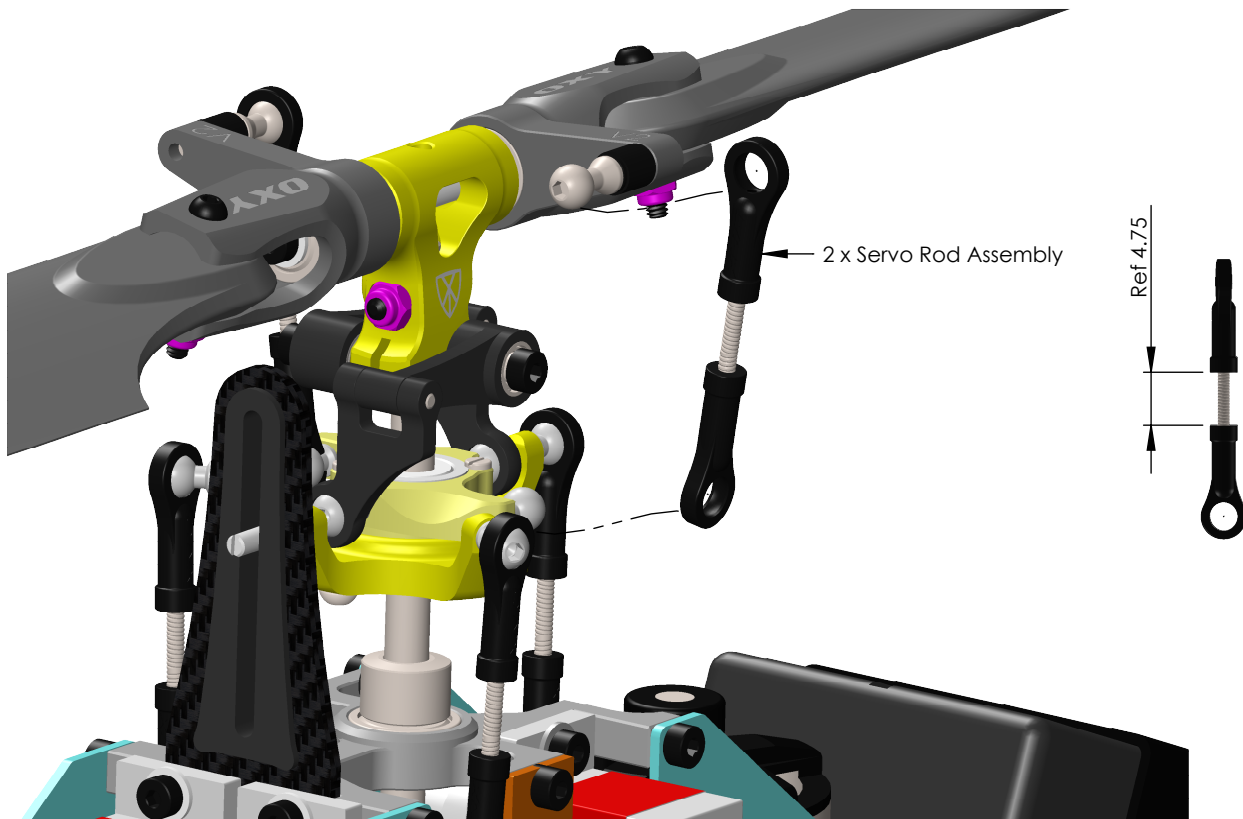

Tail Case Assembly.

Step 1

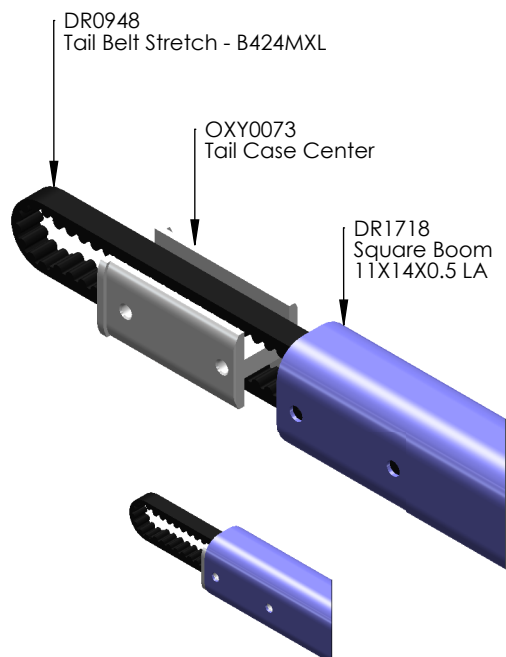

Remove the tail case center from the boom, and then feed the belt through the boom. Try not to tightly bend the belt. We suggest using a length of wire or similar to pull the belt through the boom.

Tail Case Assembly.

Step 2

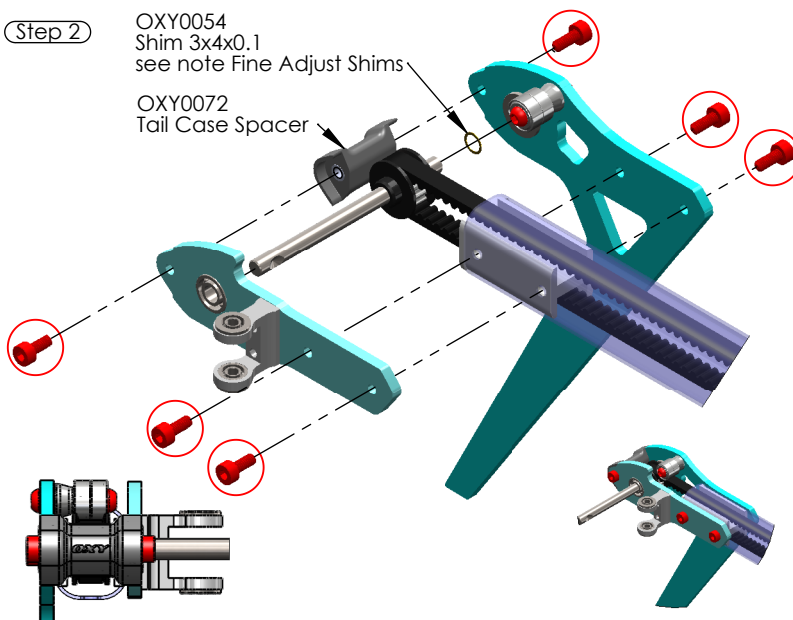

Note: Tail case spacer is not symmetrical, after finishing this step logo Oxy's position as shown



Note: screw come screwed into the Tail Boom & Tail Case Spacer.



Fine Adjust Shims:
In order to give fine adjustment options, in the Extra Hardware Bag you will find extra shims 3x4x0.1 Start assembly without shims. If the Tail Assembly has sideways play, add shims as required, to one side, as shown.

Tail Assembly.

Step 1

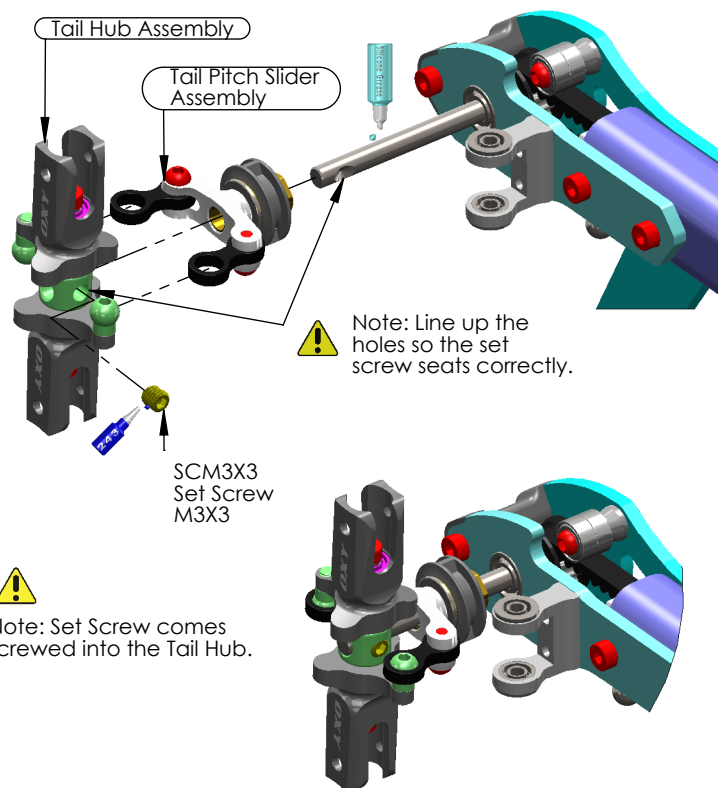

Note: Set Screw comes screwed into the Tail Hub.

Tail Assembly.

Step 2

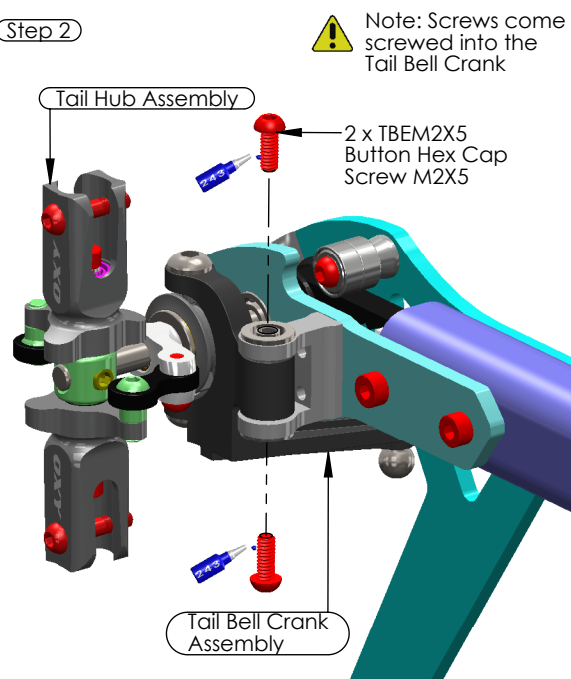

Important Note:
Once you finish assembly, check the system can slide and move without friction. If tail system is assembled correctly, it should move smoothly and without play. In case of friction or play recheck each single component and re-assembly as required. If necessary adjust the position of the Bell Crank Arm. A common mistake would be allowing loctite to contaminate the bushing and plastic in step 2.

Tail Push Rod Guide Assembly.

 **Important Note:**
This part comes pre-assembled and is ready to use. No loctite required.

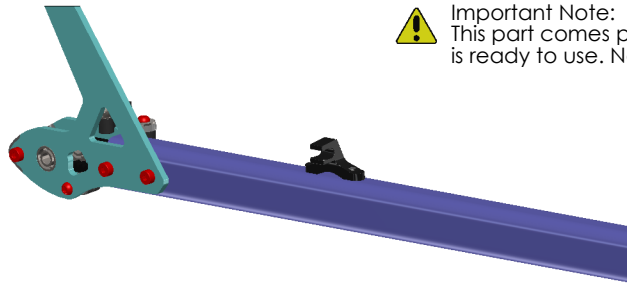
**Step 1**

2 x OXY0068
Pin Screw

OXY0067
Guide Push Rod

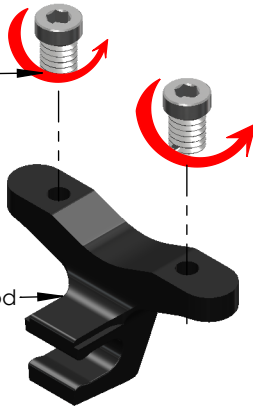

 **Note:** To install this pin screw rotate counter clock wise.

 **Note Pin Screw Thread:**
Oxy designed the Pin Screw with a counter clockwise thread. This will help on the final locking operation. Be careful to follow our instructions to get a perfect assembly.

Step 2

 **Note:** Install the Pin Screw and leave a gap as shown.

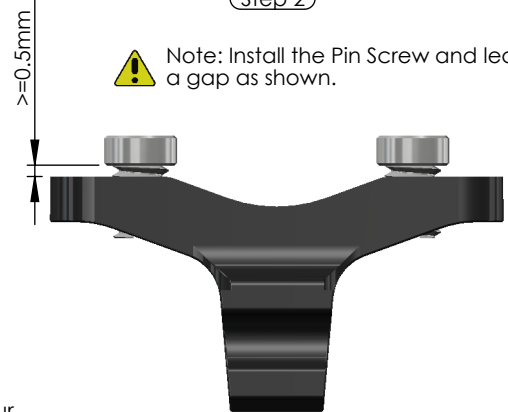
**Step 3**

Tail Case

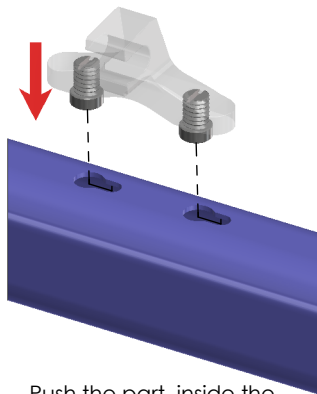

Push the part inside the boom sockets as shown.

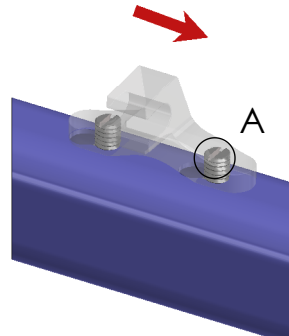
Step 4

Slide the parts as shown.

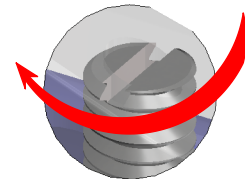
Step 5**Detail A**

In order to lock the tail push rod support, use a Flat Screw Driver and turn clockwise. Do not over tighten.

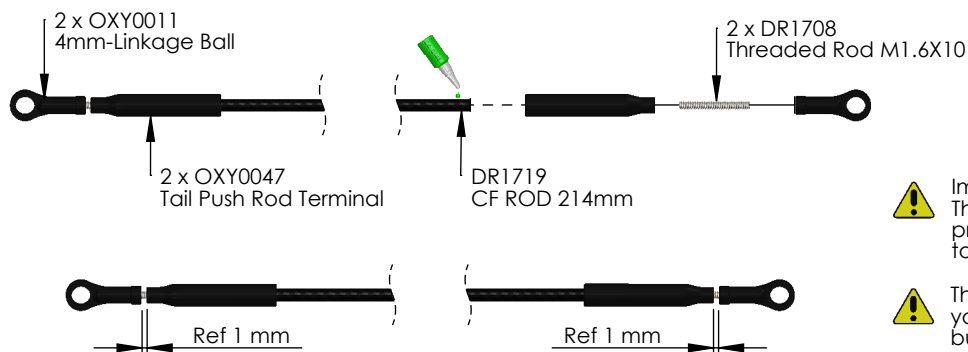
Carbon Fiber Tail Push Rod Assembly. (Inside Tail Boom)

 **Important Note:**
The Plastic Terminals and CF Push Rod come pre assembled with CA superglue. It is ready to use.

 The Plastic ball links have a Lynx logo to give you information about the turn adjustment, but have symmetrical ball socket shape and can be installed in either direction to achieve the best fine tuning.

Tail Servo Mount Assembly.

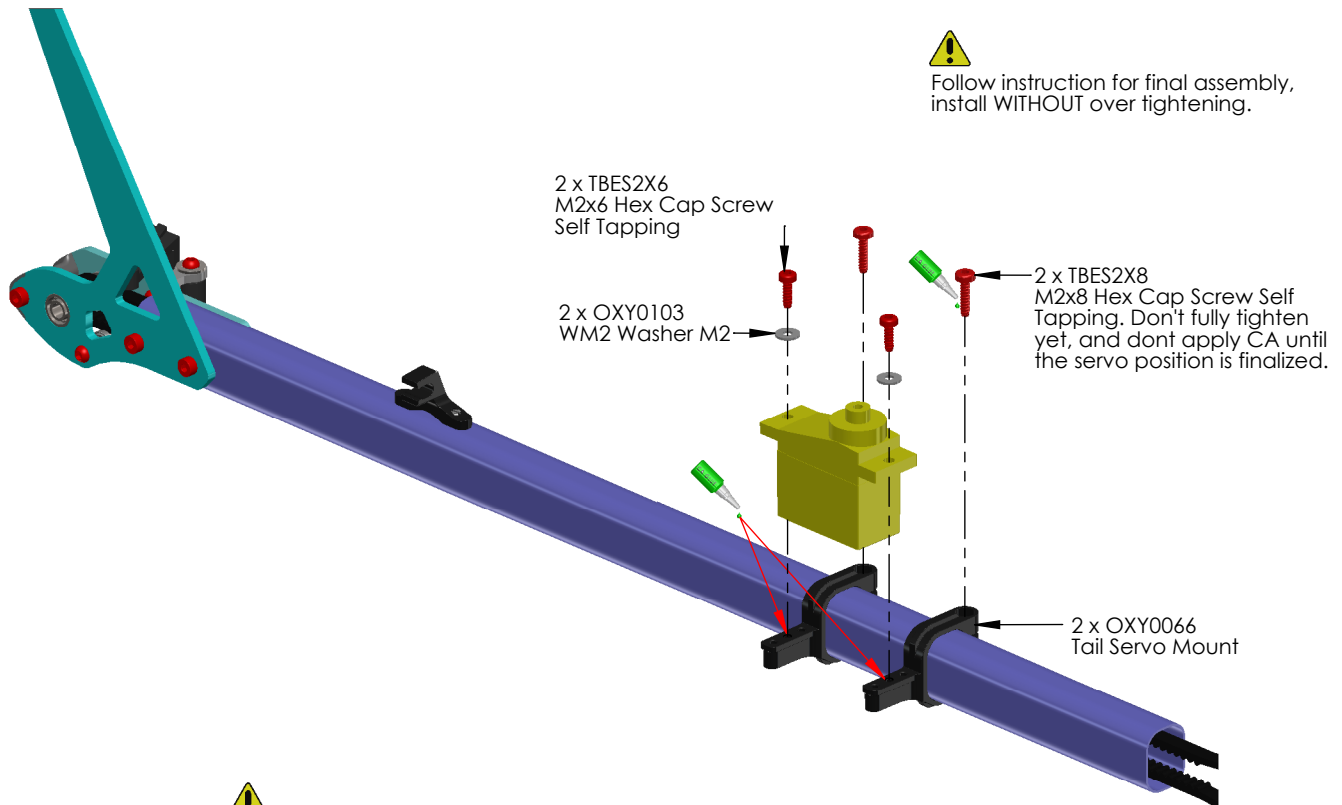

Tail Servo Mount Position:
Install the Tail servo as shown, using the reference distance between the Tail Boom End and Tail Servo Mount as shown. Lock all four Self Tapping Screws and add CA super glue once the servo position is finalized. Don't install the Servo Arm in yet, see page 29 for final Tail Servo Set-up.



Step 1

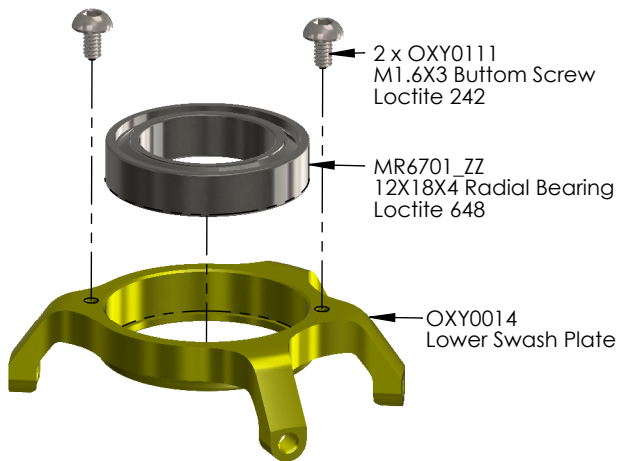

Important Note:
This part, for tuning reasons, comes factory
pre assembled with loctite. It is ready to use.

Step 2

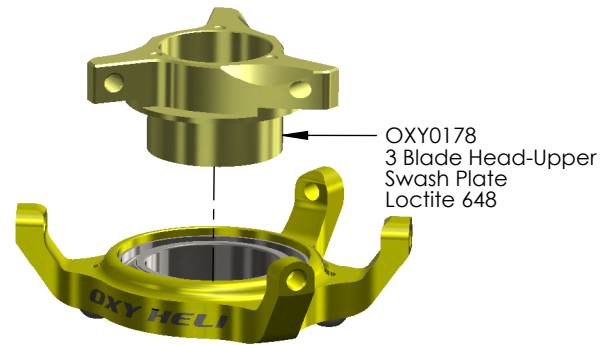

Important Note:
This part, for tuning reasons, comes factory
pre assembled with loctite. It is ready to use.

Step 3

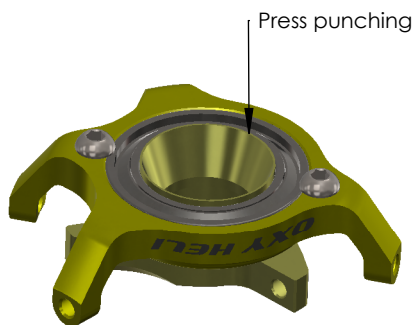

Step 4

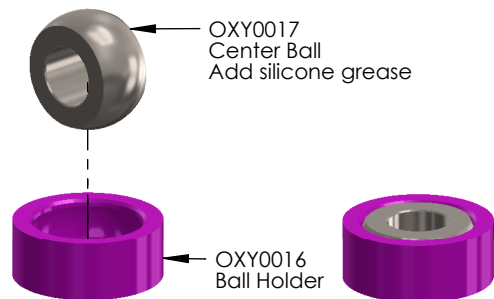

Important Note:
This part, for tuning reasons, comes factory
pre assembled with grease. It is ready to use.

Step 5

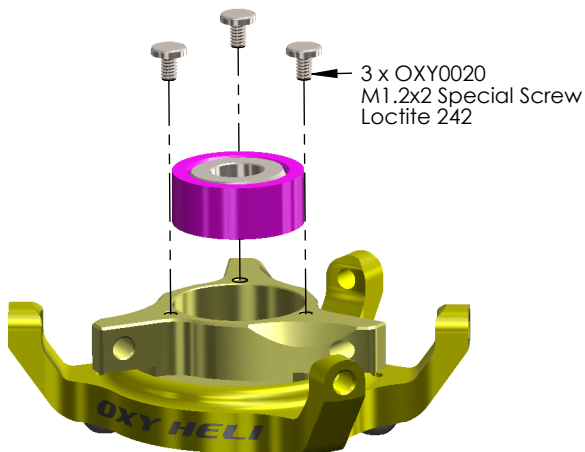

Important Note:
This part, for tuning reasons, comes factory
pre assembled with loctite. It is ready to use.

Step 6

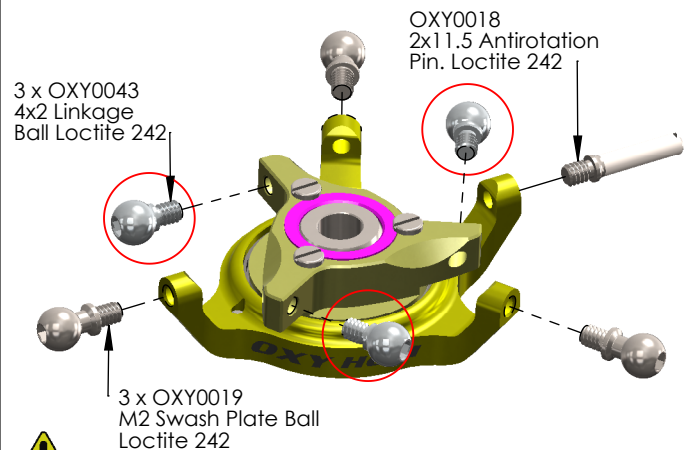

Important Note:
This part comes pre assembled WITHOUT
thread lock. Follow the instruction for final
assembly.

Step 7

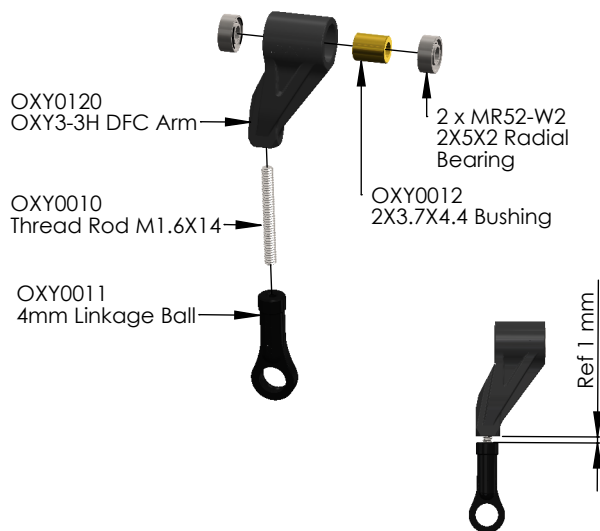

Step 8

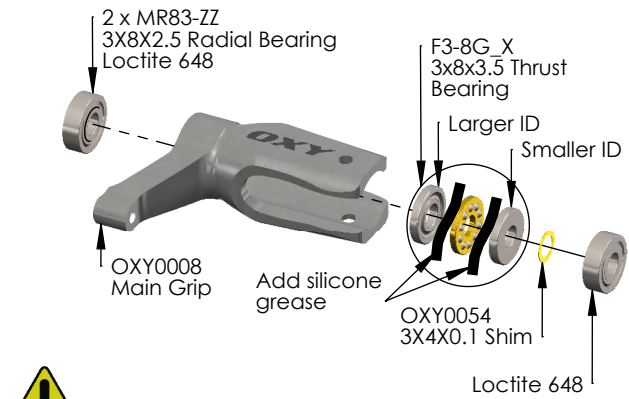

Important Note:
This part, for tuning reasons, comes factory pre assembled with loctite and grease. It is ready to use.

Step 9



Important Note:
This part comes pre assembled WITHOUT thread lock. Follow the instruction for final assembly.

Step 10

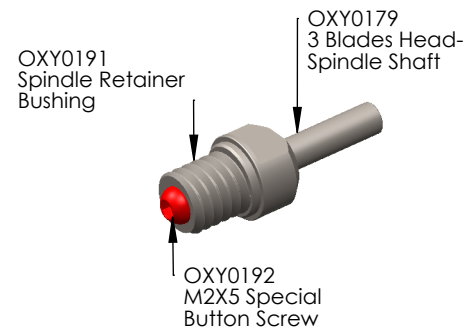

Important Note:
This part, for tuning reasons, comes factory pre assembled with loctite. It is ready to use.

Step 11

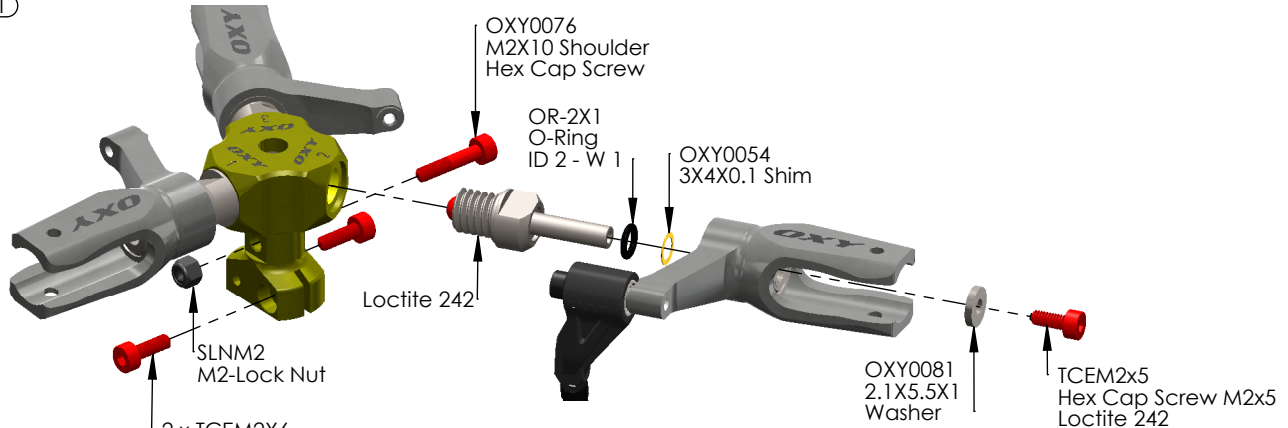

Important Note:
This part comes pre assembled WITHOUT thread lock. Follow the instruction for final assembly.

Step 12



Step 13

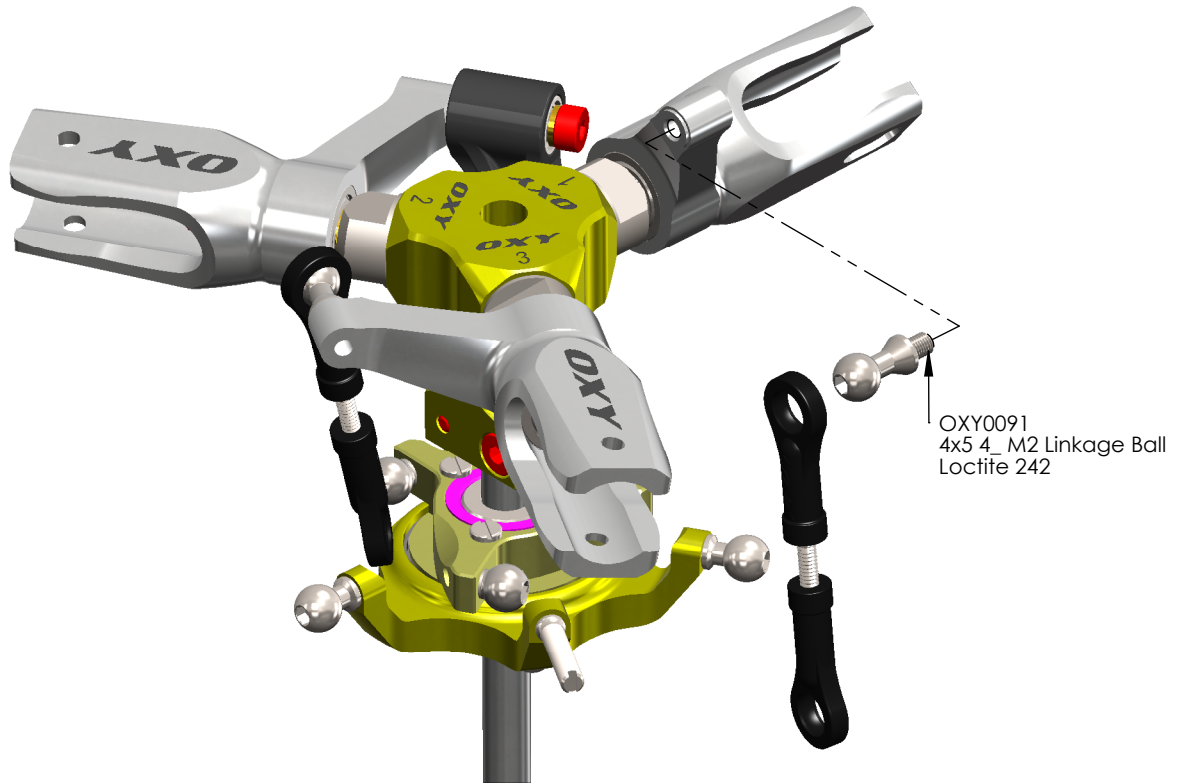

Step 14

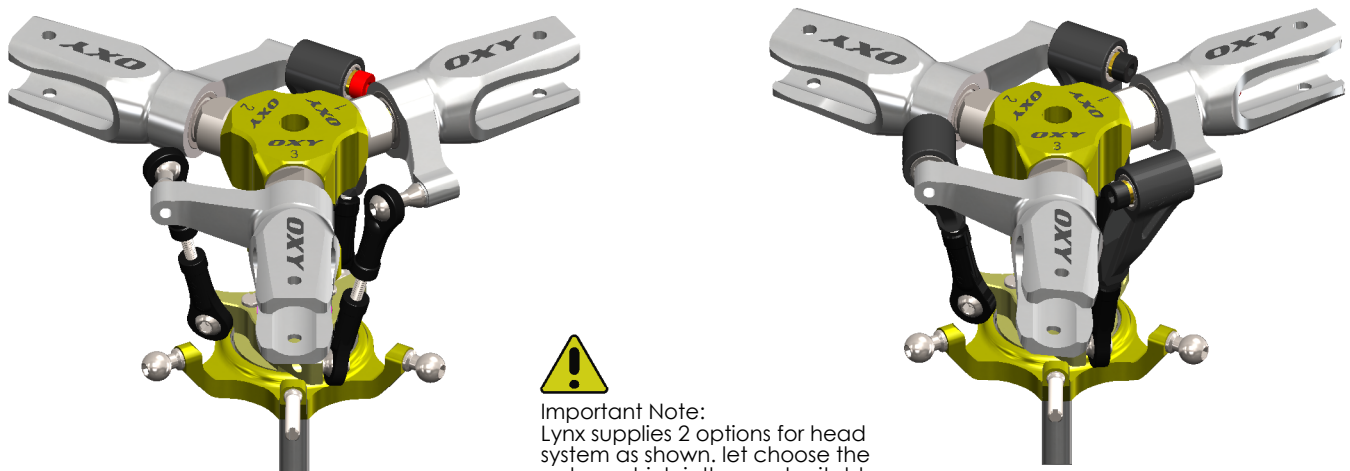

Important Note:
Lynx supplies 2 options for head system as shown. let choose the system which is the most suitable with your demand.

Step 1

2 x MF74-ZZ
4X7X2.5 Flange Bearing
Locite 648

DR0810
Tail Pitch Slider Ring

Locite 648

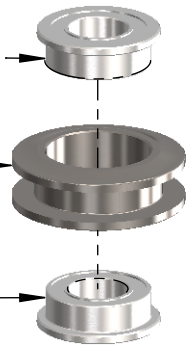

Important Note:
This part, for tuning reasons, comes factory
pre assembled with locite. It is ready to use.

Step 4

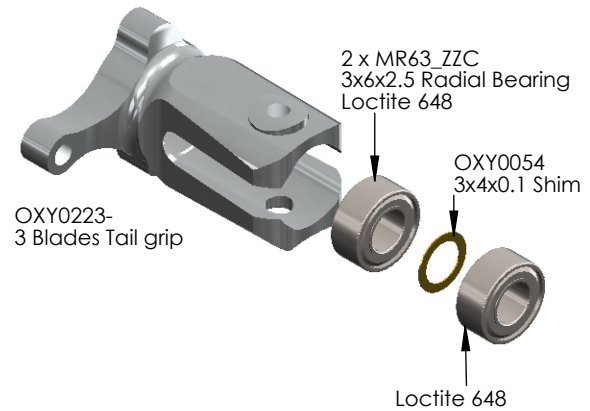

Important Note:
This part, for tuning reasons, comes factory
pre assembled with locite. It is ready to use.

Step 2

OXY0221
3 Blades Tail Pitch Slider Moon

OXY0060
Tail Pitch Slider
Bushing
Locite 648

Locite 242

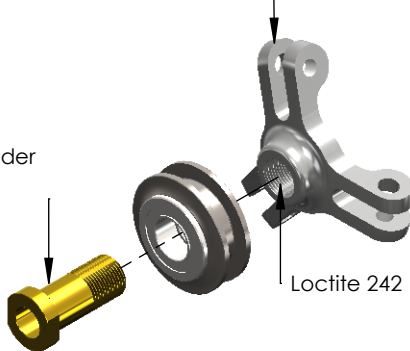

Note: Lock tighten untill remove any
side way play. Don't over lock
This part, for tuning reasons, comes factory
pre assembled with locite. It is ready to use.

Step 5

Locite 242

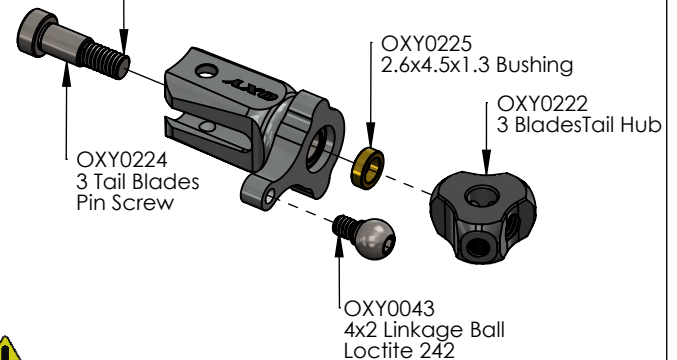

Important Note:
This part comes pre assembled WITHOUT
thread lock. Follow the instruction for final
assembly.

Step 3

3 x OXY0062
2x3x2 Bushing
Add silicone
grease

3 x TBEM2X5
M2x5 Buttom
Screw
Lotite 242

3 x OXY0064
Link Control

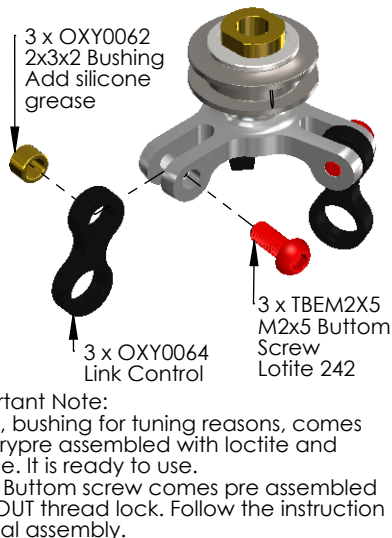

Important Note:
Oring, bushing for tuning reasons, comes
factorypre assembled with locite and
grease. It is ready to use.
M2x5 Buttom screw comes pre assembled
WITHOUT thread lock. Follow the instruction
for final assembly.

Step 6

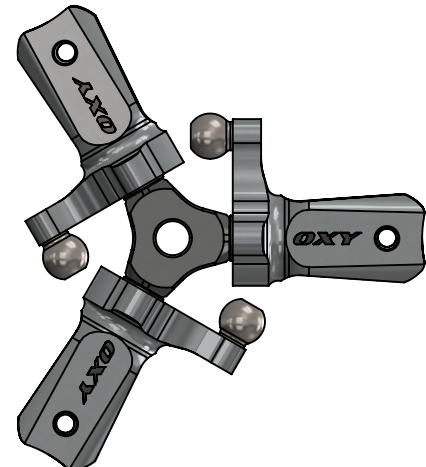

Step 7



Finish Step 7



Pay attention position of O-ring on tail Pitch Slider as shown.

Step 8

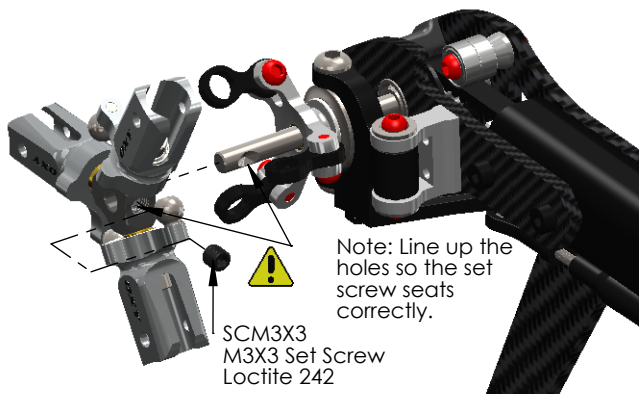

Finish Step 8



Step 9

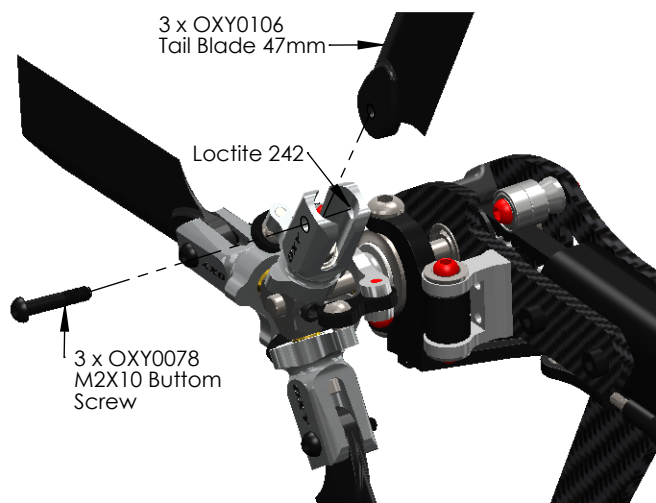

Assembly Finish

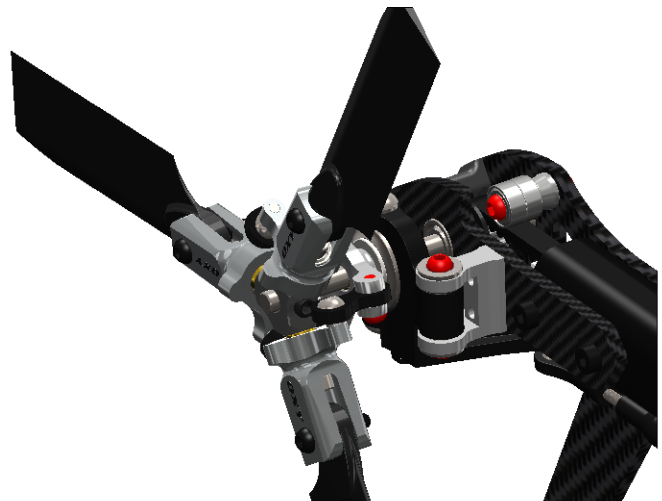

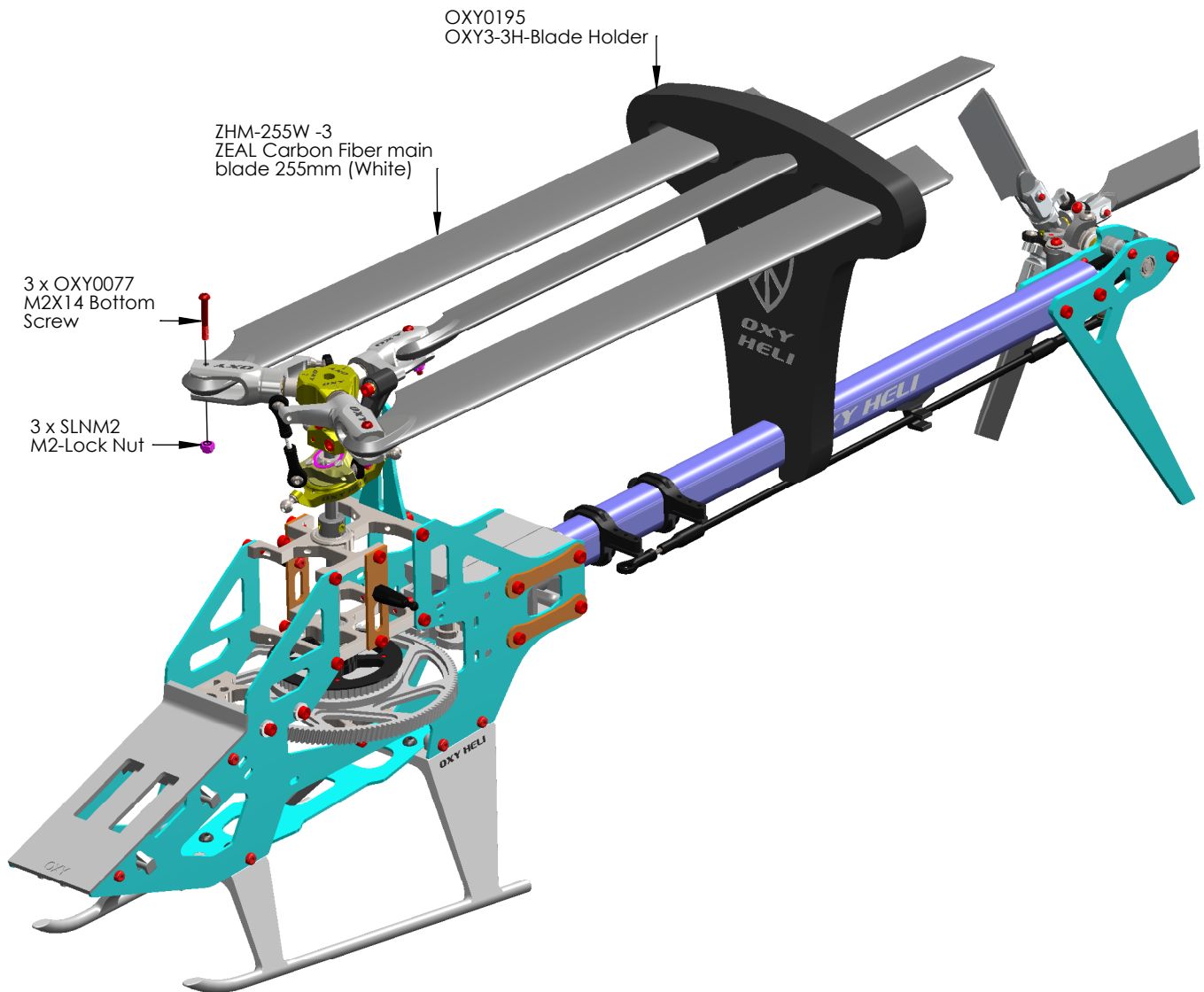

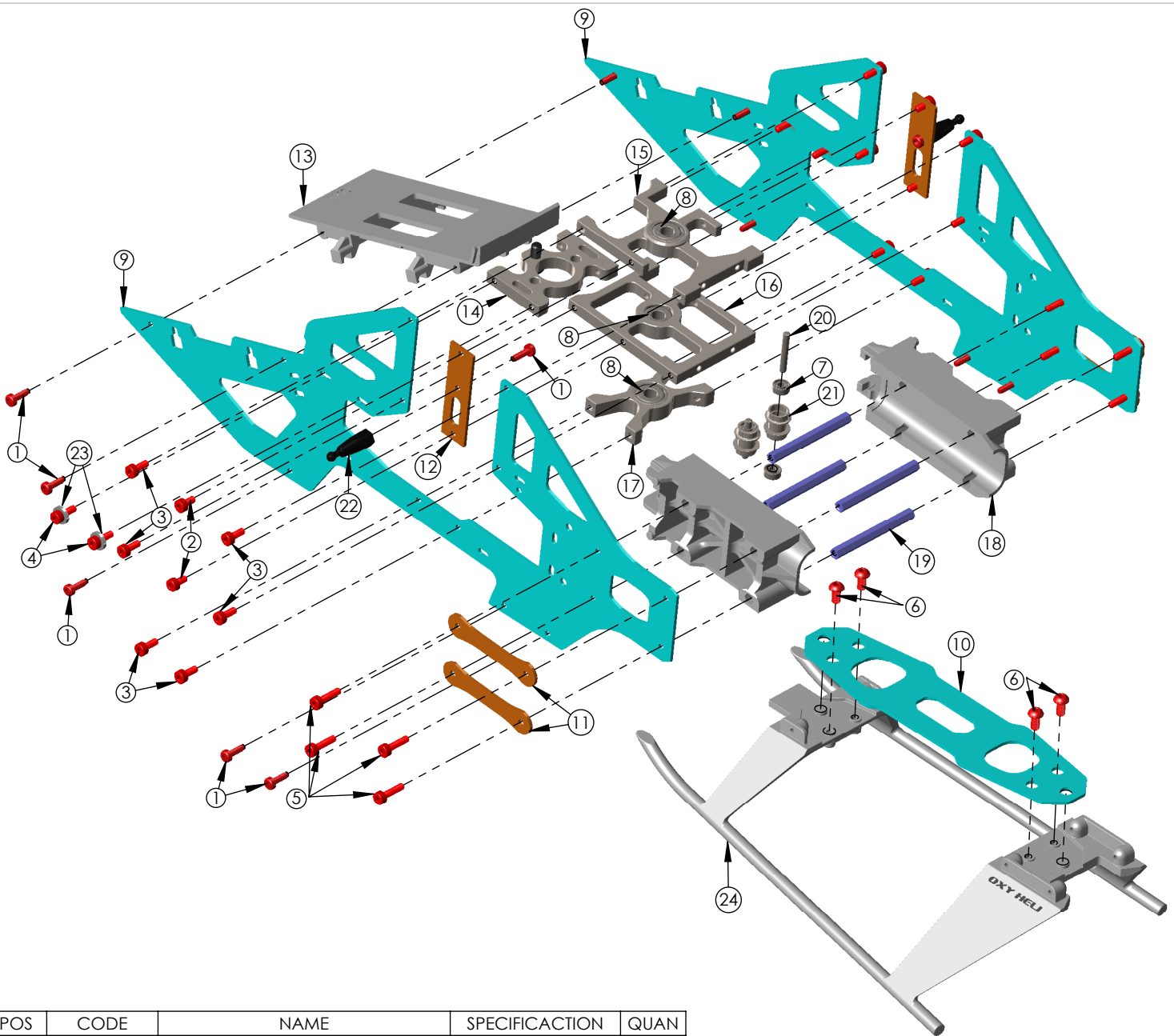

POS	CODE	NAME	SPECIFICATION	QUAN
1	TBES2X6	M2x6 Self Tapping Screw	Alloy Steel	12
2	TCEM2X4	M2x4 Hex Cap Screw	Alloy Steel	4
3	TCEM2X5	M2x5 Hex Cap Screw	Alloy Steel	12
4	TCEM2X6	M2x6 Hex Cap Screw	Alloy Steel	4
5	TCEM2X8	M2x8 Hex Cap Screw	Alloy Steel	8
6	TBEM2.5x5	M2.5x5 Button Hex Cap Screw	Alloy Steel	4
7	MR52-W2	Radial Bearing 2x5x2	STD	4
8	MR104ZZ-W4	Radial Bearing 4x10x4	STD	3
9	OXY0030	Main Frame	CF 1mm	2
10	OXY0031	Bottom Plate	CF 1mm	1
11	OXY0034	Main Frame Stiffener	CF 1mm	4
12	OXY0033	Break Way Canopy Mount	CF 1mm	2
13	OXY0035	Battery Tray	POM	1
14	OXY0029	Motor Mount	6061-T6	1
15	OXY0026	Upper Main Shaft Bearing Block	6061-T6	1
16	OXY0027	Middle Main Shaft Bearing Block	6061-T6	1
17	OXY0028	Lower Main Shaft Bearing Block	6061-T6	1
18	OXY0002	Boom Clamp	POM	2
19	OXY0022	Lock Rod	6061-T6	4
20	OXY0023	2x13.5 Pin	SST	2
21	OXY0024	Pulley Guide	POM	2
22	OXY0025	Canopy Mount	POM	2
23	OXY0081	2X5.5X1 Washer	SST	4
24	OXY0036	Landing Gear	POM	1

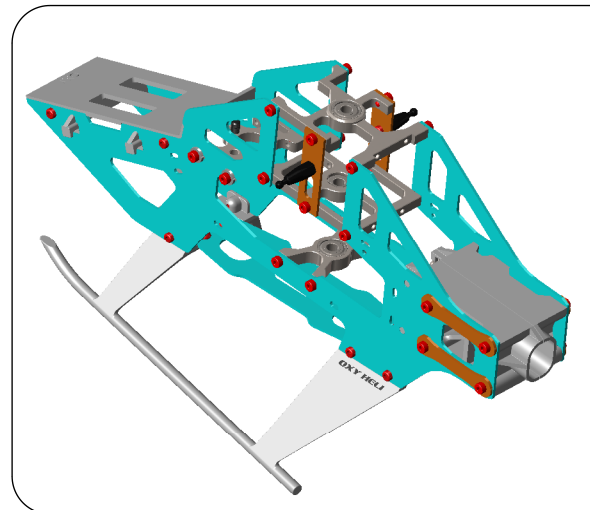

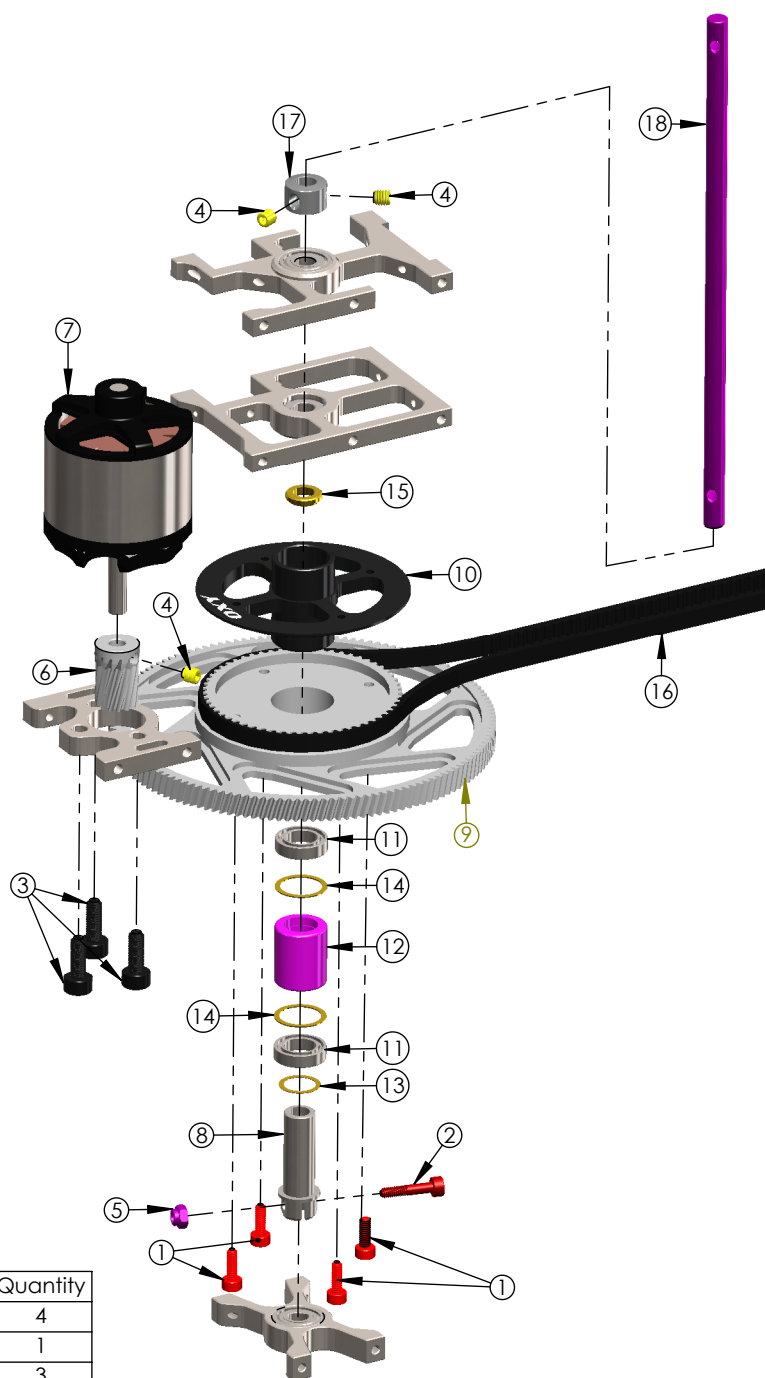
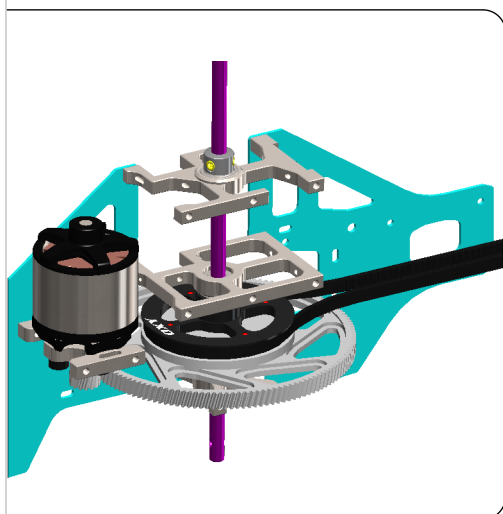

POS	COD	Name	Specification	Quantity
1	TCEM2X6	M2x6 Hex Cap Screw	Alloy Steel	4
2	OXY0076	M2x10 Hex Cap Screw	Alloy Steel	1
3	TCEM3X8	M3x8 Hex Cap Screw	Alloy Steel	3
4	SCM3X3	M3X3 Set Screw	Alloy Steel	3
5	SLNM2	Self Lock Nut M2	Alloy Steel	1
6	OXY0104	Pinion 10t- M0.5 - 3.17 Motor Shaft	Steel	1
	OXY0094	Pinion 11t- M0.5 - 3.17 Motor Shaft	Steel	1
	OXY0095	Pinion 12t- M0.5 - 3.17 Motor Shaft	Steel	1
	OXY0096	Pinion 13t- M0.5 - 3.17 Motor Shaft	Steel	1
	OXY0042	Pinion 14t- M0.5 - 3.17 Motor Shaft	Steel	1
	OXY0086	Pinion 15t- M0.5 - 3.17 Motor Shaft	Steel	1
7		LX8005 - EOX Motor 2214-3S-4100KV		1
8	OXY0041	One Way Sleeve	C40	1
9	OXY0001	Main Gear	PA66	1
10	OXY0037	Main Pulley Flange	6061-T6	1
11	MR104ZZ-W4	Radial Bearing 6X10X2.5	STD	2
12	HF0612	One Way Bearing 6X10X12	STD	1
13	OXY0040	Shim Washer 6.1X8X0.1	Brass	1
14	OXY0039	Washer 8x10x0.2	Brass	2
15	OXY0038	Auto Rotation Spacer	Brass	1
16		Timing Belt - B390MXL - 3MM Thickness		1
17	OXY0004	Main Shaft Lock Ring	SUS 304	1
18	OXY0003	Main Shaft	Hard Steel	1

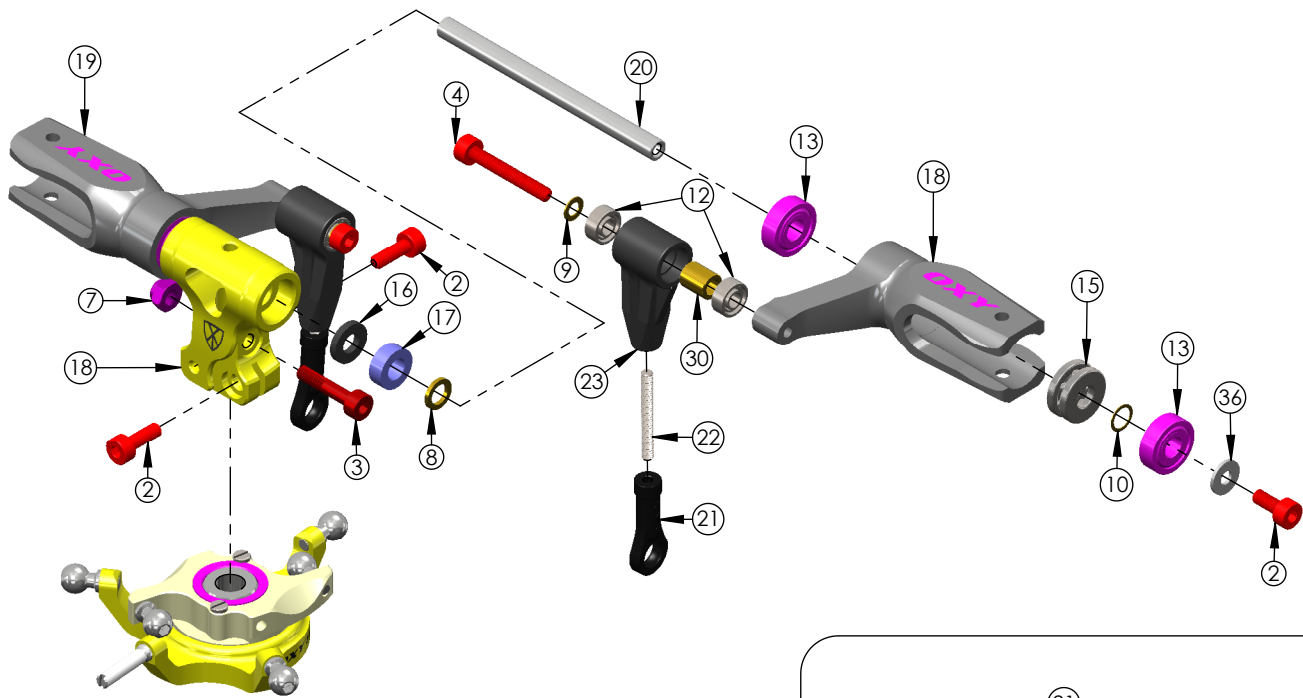

POS	COD	Name	Specification	Quantity
1	TCEM2X5	M2x5 Hex Cap Screw	Alloy Steel	4
2	TCEM2X6	M2x6 Hex Cap Screw	Alloy Steel	6
3	OXY0076	M2X10 Hex Cap Screw	Alloy Steel	1
4	TCEM2X14	M2x14 Hex Cap Screw	Alloy Steel	2
5	OXY0020	M1.2x2 Special Screw	SST	2
6	OXY0111	M1.6X3 Button Head Screw	Alloy Steel	2
7	SLNM2	Self Lock Nut M2	Alloy Steel	1
8	OXY0137	3.1x5x0.6 Washer	Brass	2
9	OXY0055	2x3.5x0.2 Washer	Brass	2
10	Oxy0054	3x4x0.1 Washer	Brass	2
11	WM2	WM2 Washer M2	SST	6
12	MR52-W2	Radial Bearing 2X5X2	STD	4
13	MR83_ZZ/W2.5	Radial Bearing 3X8X2.5	STD	4
14	MR6701_ZZ	Radial Bearing 12x18 H4	STD	1
15	F3-8G_X	thrust bearing 3x8 h3.5	STD	2
16	OXY0110	Rubber Dampener	Rubber	2
17	OXY0079	Dampener Bushing	POM	2
18	OXY0005	Center Hub	6061-T6	1
19	OXY0008	Main Grip	6061-T6	2
20	OXY0007	Spindle Shaft	SS420	1
21	OXY0011	4mm-linkage ball	POM	8
22	OXY0010	Thread Rod M1.6 X 14	SST	2
23	OXY0009	DFC Arm	POM	2
24	OXY0014	Lower Swash Plate	6061-T6	1
25	OXY0015	Upper Swash Plate	6061-T6	1
26	OXY0017	Center Ball	SST	1
27	OXY0016	Ball Holder	POM	1
28	OXY0018	Antirotation Pin	Steel	1
29	OXY0019	Swash Plate Ball	Steel	5
30	OXY0012	2x3.7x4.4 Bushing	Brass	2
31	OXY0010	Servo Rod M1.6x14	Steel	3
32	OXY0032	Anti-Rotation Guide	CF 1.5 mm	1
33	OXY0085	Servo Arm	POM	3
34	OXY0092	4X2X4.2 M2 Linkage Ball	SST	3
35		Hex Nut M2	Alloy Steel	3
36	OXY0081	2.1X5.5X1 Washer	Brass	2

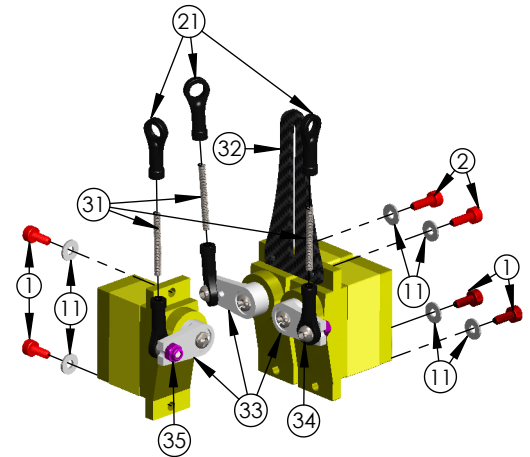

Swash Plate Set

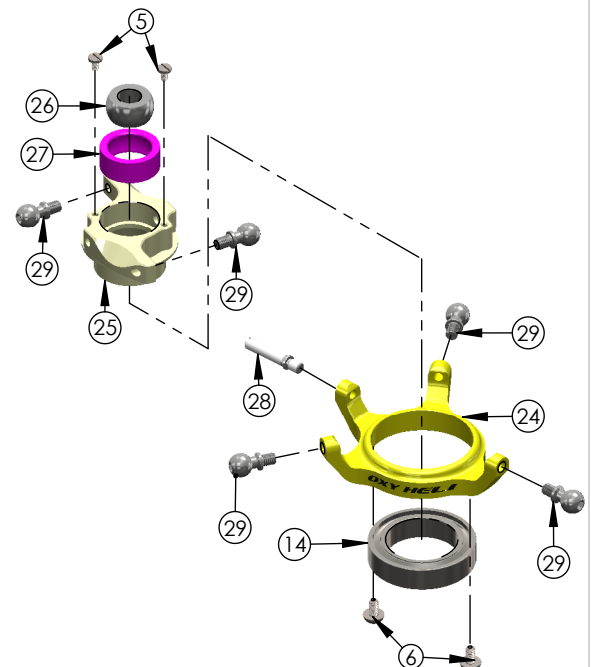

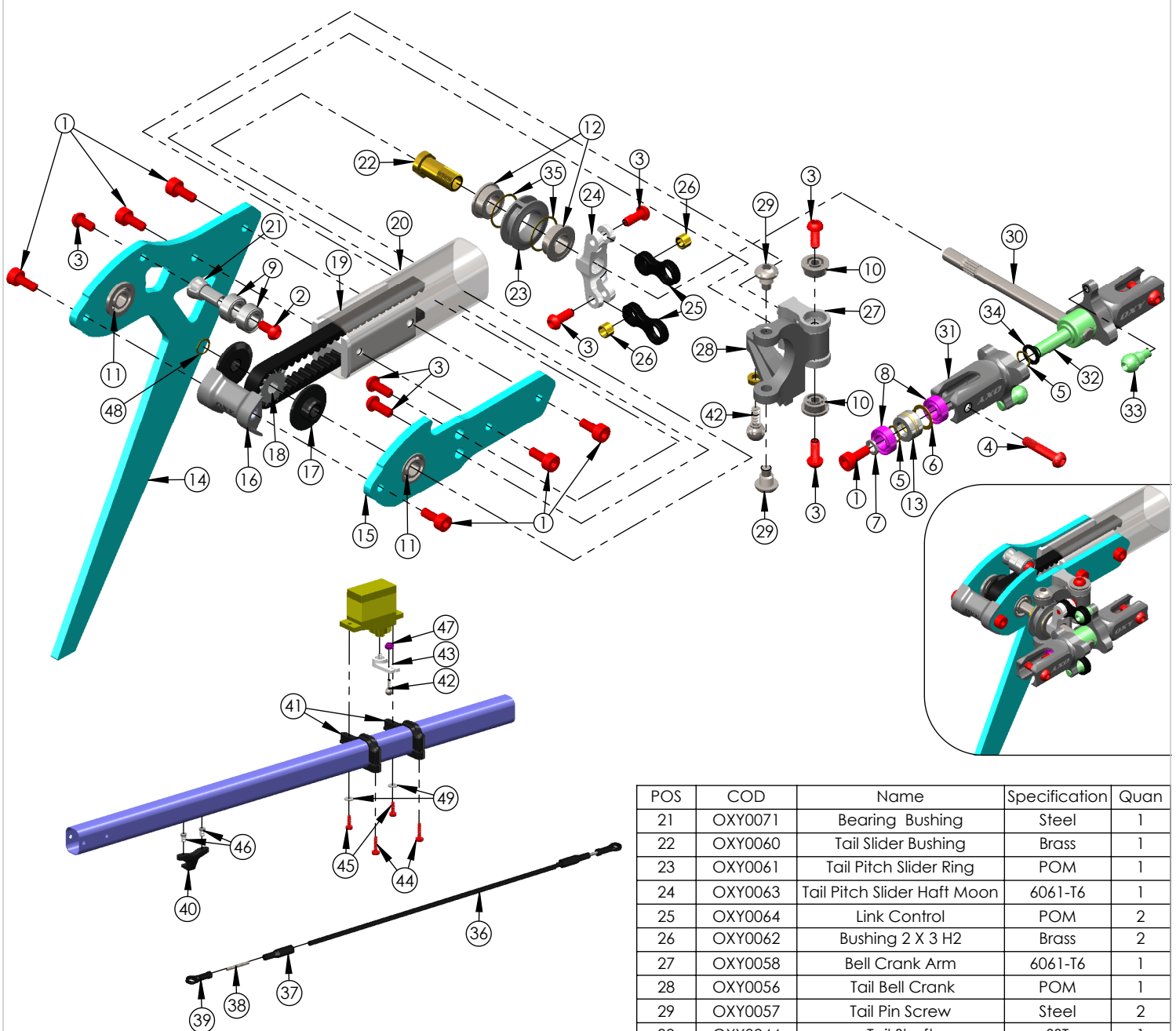

POS	COD	Name	Specification	Quan
1	TCEM2x5	M2x5 Hex Cap Screw	Alloy Steel	8
2	TBEM2X4	M2x4 Button Screw	Alloy Steel	1
3	TBEM2X5	M2x5 Button Screw	Alloy Steel	7
4	OXY0078	M2X10 Bottom Screw	Alloy Steel	2
5	OXY0054	3x4x0.1 Shim Washer	Brass	4
6	OXY0053	4.2X6X0.2 Washer	Brass	2
7	OXY0055	2X3.5 W 0.5 Shim Washer	SST	2
8	MR63-W2	Radial Bearing 3X6X2	STD	4
9	MR63_ZZC	Radial Bearing 3X6X2.5	STD	2
10	MF682ZZ	Flange_Bearings_2x5x2.3	STD	2
11	MF73_ZZ/W3	Flange_Bearings_3x7x3	STD	2
12	MF74-ZZ	Flange_Bearings_4x7x2.5	STD	2
13	F3-6G-W3.5	Thrust Bearing 3x6 W3.5	STD	2
14	OXY0069	Vertical Fin Block	CF 2mm	1
15	OXY0070	Tail Case Bearing Block	CF 2mm	1
16	OXY0072	Tail Case Cover	POM	1
17	OXY0046	Flange Tail Pulley	POM	2
18	OXY0045	15T Tail Pulley	6061-T6	1
19	OXY0073	Tail Case Center	6061-T6	1
20	OXY0065	Square Boom 11X14X0.5X284	6061-T6	1

POS	COD	Name	Specification	Quan
21	OXY0071	Bearing Bushing	Steel	1
22	OXY0060	Tail Slider Bushing	Brass	1
23	OXY0061	Tail Pitch Slider Ring	POM	1
24	OXY0063	Tail Pitch Slider Haft Moon	6061-T6	1
25	OXY0064	Link Control	POM	2
26	OXY0062	Bushing 2 X 3 H2	Brass	2
27	OXY0058	Bell Crank Arm	6061-T6	1
28	OXY0056	Tail Bell Crank	POM	1
29	OXY0057	Tail Pin Screw	Steel	2
30	OXY0044	Tail Shaft	SST	1
31	OXY0051	Tail Grip	6061-T6	2
32	OXY0049	Tail Hub	SST 304	1
33	OXY0050	Linkage Ball 4 X 3 M2	SST	2
34	OR-2X1	O-RING ID 2 - W 1	Rubber	2
35	OXY0139	Shim 7x8x0.1	Brass	2
36	OXY0048	CF Rod 170 mm	CF	1
37	OXY0047	Tail Push Rod Terminal	POM	1
38	OXY0010	Thread Rod M1.6X14	SST	1
39	OXY0011	4 mm Linkage Ball	POM	2
40	OXY0067	Guide Push Rod	POM	1
41	OXY0066	Tail Servo Mount	POM	2
42	OXY0092	4X2X4.2 M2 Linkage Ball	SST	1
43	OXY0085	Servo Arm	POM	1
44	TBES2X8	M2x8 Self Tapping Screw	Alloy Steel	2
45	TBES2X6	M2x6 Self Tapping Screw	Alloy Steel	2
46	OXY0068	Pin Screw	SST	2
47		Hex Nut M2	Alloy Steel	1
48	OXY0054	Shim 3x4x0.1	Brass	1
49	WM2	WM2 Washer M2	SST	2

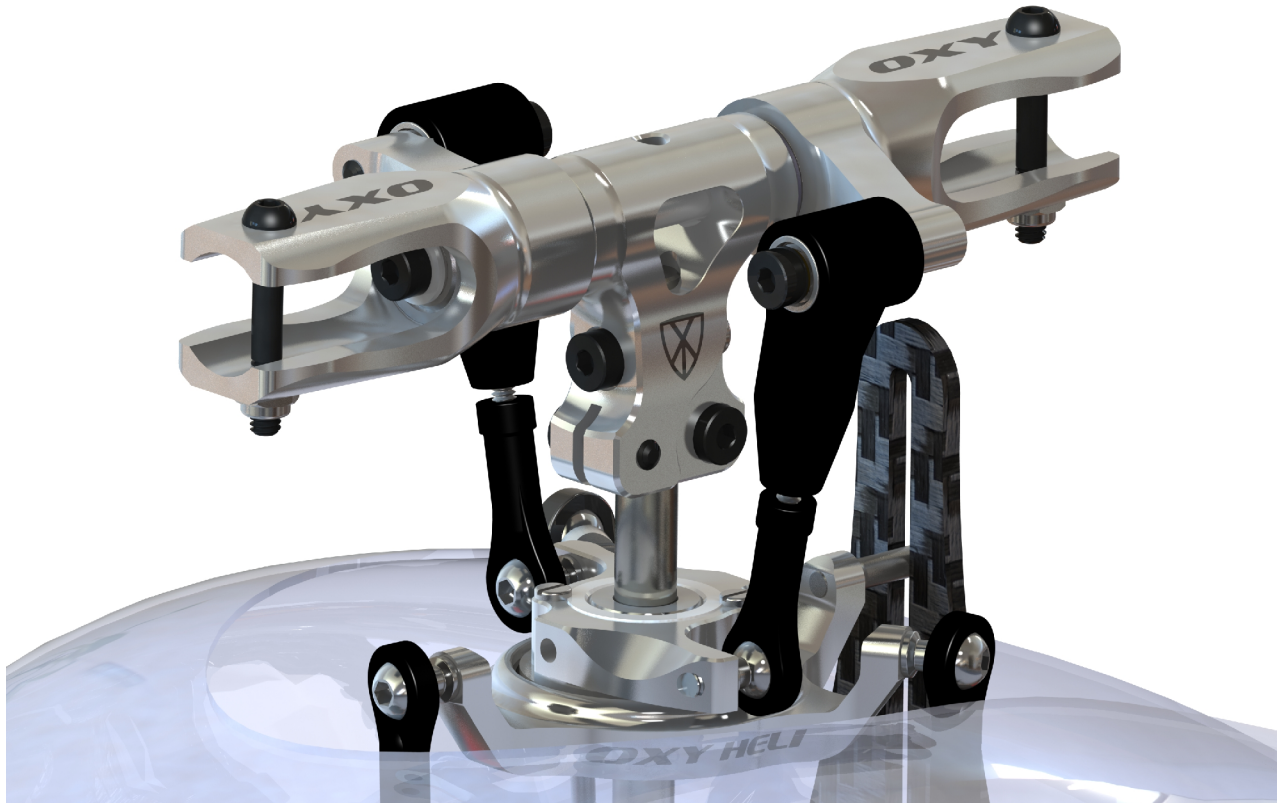
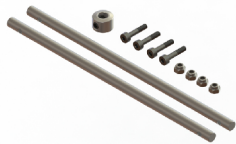
SP-OXY3-001 - OXY3 - Carbon Steel Main Shaft, 2PC

2 x Main Shaft
1 x Main Shaft Lock Ring
4 x M2X10 Shoulder Hex Cap Screw
2 x Set Screw M3X3
4 x M2-Lock Nut

SP-OXY3-002 - OXY3 - Center Hub

1 x Center Hub
1 x M2X10 Shoulder Hex Cap Screw
1 x M2-Lock Nut
2 x M2x6 Hex cup screw

SP-OXY3-003 - OXY3 - Carbon Steel Spindle Shaft, 2PC

2 x Hardened Steel Spindle Shaft
2 x 2.1X5.5X1 Washer
2 x M2x6 Hex Cup Screw

SP-OXY3-004 - OXY3 - Dampeners, 2 Set

4 x Damper Bushing
4 x Rubber Dampener
4 x 3x4x0.1 Shim Washer
2 x 3.1X5X0.6 Washer

SP-OXY3-005 - OXY3 - Main Grip, Set

2 x Main Grip
4 x MR83 ZZ-3x8x2.5 Radial Bearing
2 x 3x8x3.5 Thrust Bearing
2 x 3x4x0.1 Shim Washer
2 x M2X14 Shoulder Bottom Cap Screw
2 x M2-Lock Nut

SP-OXY3-006 - OXY3 - DFC Arm, Set

2 x DFC Arm
4 x 2X5X2 Radial Bearing
2 x Thread Rod M1.6 X 14
2 x 4MM Linkage Ball
2 x DFC Arm Spacer
2 x 2x3.5x0.5 Shim Washer
2 x M2X14 Shoulder Hex Cap Screw

SP-OXY3-007 - OXY3 - DFC Linkage, 2 Set



4 x Thread Rod M1.6 X 14
8 x 4mm Linkage Ball

SP-OXY3-008 - OXY3 - Swashplate

1 x Lower Swash Plate
1 x Upper Swash Plate
1 x Radial Bearing 12x18 H4
1 x Ball Holder
1 x Center Ball
1 x 2x11.5 Antirotation Pin
7 x Inner Swash Plate Linkage Ball
2 x M1.6X3 Bottom Screw
2 x M1.2x2 Special Screw

SP-OXY3-009 - OXY3 - Swashplate - Service Bag

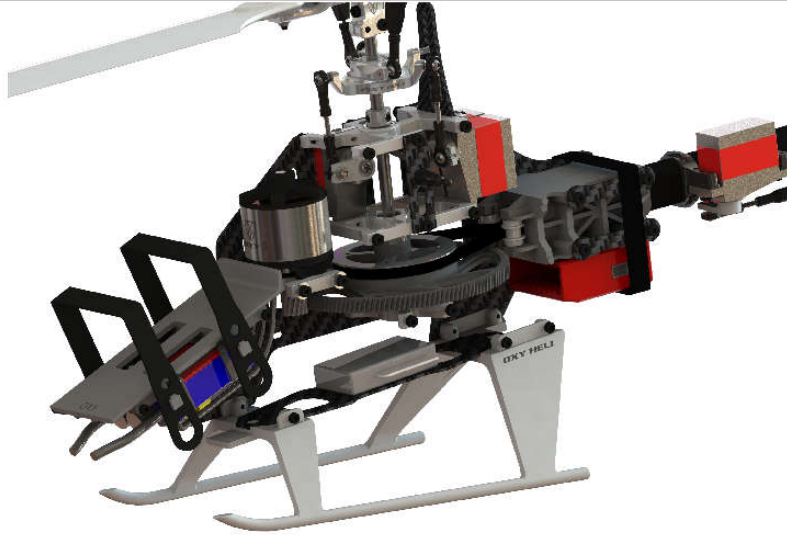
1 x Ball Holder
1 x Center Ball
1 x 2X11.5 Antirotation Pin
7 x Inner Swash Plate Linkage Ball
2 x M1.6X3 Bottom Screw
2 x M1.2x2 Special Screw

SP-OXY3-010 - OXY3 - Upper Main Shaft Bearing Block

1 x Upper Main Shaft Bearing Block
1 x Radial Bearing 4x10 W4
3 x Washer M2
5 x M2x5 Hex Cup Screw
2 x M2x6 Hex Cup Screw
2 x M2x4 Hex Cup Screw

SP-OXY3-011 - OXY3 - Middle Main Shaft Bearing Block

1 x Middle Main Shaft Bearing Block
1 x Radial Bearing 4x10 W4
3 x WM2 Washer M2
7 x Hex Cup Screw M2x5
2 x M2x4 Hex Cup Screw

SP-OXY3-012 - OXY3 - Lower Main Shaft Bearing Block

1 x Lower Main Shaft Bearing Block
1 x Radial Bearing 4x10 W4
4 x Hex Cup Screw M2x5

SP-OXY3-013 - OXY3 - Motor Mount

1 x Motor Mount
4 x 2X5.5X1 Washer
4 x M2x6 Hex Cup Screw
3 x M3x8 Hex Cup Screw

SP-OXY3-014 - OXY3 - Plastic Canopy Mount, 2 Set

4 x Plastic Canopy Mount
2 x M2x6 Hex Cup Screw Self Tapping

SP-OXY3-015 - OXY3 - Battery Oring, 4PC

4 x Battery Oring

SP-OXY3-016 - OXY3 - Battery Tray Set

1 x Battery Tray
2 x Battery Oring
4 x M2x6 Hex Cup Screw Self Tapping

SP-OXY3-017 - OXY3 - One Way Hub Assembly

1 x Main Gear Hub
1 x 6X10X12-One Way Bearing
2 x 6X10X2.5 Radial Bearing
2 x 8x10x0.2 Shim
4 x M2x6 Hex Cap Screw

SP-OXY3-018 - OXY3 - One Way Sleeve Set

2 x 6X8X0.1 Shim
1 x One Way Sleeve
1 x Auto Rotation Spacer
1 x M2-Lock Nut
1 x M2X10 Hex Cap Screw

SP-OXY3-019 - OXY3 - Main Gear, 2PC

2 x Main Gear
4 x M2x6 Hex Cap Screw

SP-OXY3-020 - OXY3 - Boom Mount, Set

2 x Boom Clamp
4 x Lock Rod
8 x M2x8 Hex Cap Screw
4 x Stiffener

SP-OXY3-021 - OXY3 - Boom Mount Lock Rod, Set

4 x Lock Rod
8 x M2x8 Hex Cap Screw

SP-OXY3-022 - OXY3 - Belt Pulley Guide, Set

2 x 2X13.5 Pin
2 x Pulley Guide
4 x 2X5X2 Radial Bearing

SP-OXY3-049 - OXY3 - Main Frame, 2 PC

2 x OXY0030 - Main Frame

SP-OXY3-050 - OXY3 - Anti Rotation Guide

1 x Antirotation Guide

SP-OXY3-051 - OXY3 - Break Away Canopy Plate

2 x Break Away Canopy Mount

SP-OXY3-046 - OXY3 - Timing Belt - B390MXL

1 x Timing Belt - B390MXL
- 3MM Thickness
1 x OXY3 FRONT BOOM INSERT

SP-OXY3-052 - OXY3 - Swashplate Leveler Tool

1 x OXY3 SWASH PLATE - PITCH LEVELER TOOL

SP-OXY3-056 - OXY3 - Landing Gear, 2 Pc

2 x Landing Gear
1 x Bottom Plate
6 x M2x6 Self Tapping Screw
4 x Bottom Screw M2.5x5

SP-OXY3-037 - OXY3 - Servo Linkage, 2 Set

6 x Thread Rod M1.6 X 18
12 x 4MM Linkage Ball

OXY HELI

SP-OXY3-023 - OXY3 - Tail Rotor Assembly

1 x Tail Hub
2 x O-Ring ID2 W1
2 x 3X4X0.1 Shim
2 x Tail Grip
4 x 3X6X2 Radial Bearing
2 x 4.2X6X0.2 Shim
2 x 3X6X3.5 Thrust Bearing
2 x 3X4X0.1 Shim
2 x 4X3XM2 Ball
2 x 2X3.5X0.5 Washer
2 x M2X5 Hex Cap Screw
2 x M2X10 Bottom Screw
1 x M3X3 Set Screw

SP-OXY3-030 - OXY3 - Tail Case Bearing Block Assembly

1 x Tail Case Bearing Block
1 x 3X7X3 Flange Bearing
2 x M2X5 Hex Cap Screw

SP-OXY3-024 - OXY3 - Tail Rotor Hub - Spare Part

1 x Tail Hub
2 x O-Ring ID2 W1
2 x 3X4X0.1 Shim
2 x 2X3.5X0.5 Washer
2 x M2X5 Hex Cap Screw
2 x M2X10 Bottom Screw
1 x M3x3 Set Screw

SP-OXY3-025 - OXY3 - Tail Rotor - Service Bag

2 x 4X3XM2 Ball
4 x 3X6X2 Radial Bearing
2 x 4.2X6X0.2 Shim
2 x 3X6X3.5 Thrust Bearing
2 x 3X4X0.1 Shim
2 x M2X10 Bottom Screw
1 x M3x3 Set Screw

SP-OXY3-026 - OXY3 - Bell Crank Support

1 x Bell Crank Support
2 x 2X5X2.3 Flange Bearing
2 x M2X5 Bottom Screw

SP-OXY3-027 - OXY3 - Tail Pitch Slider

1 x Tail Pitch Slider Ring
2 x 4X7X2.5 Flange Bearing
2 x 7X8X0.1 Shim
1 x Tail Pitch Slider Half Moon
1 x Tail Pitch Slider Bushing
2 x 2X3X2 Bushing
2 x Link Control
2 x M2X5 Bottom Screw

SP-OXY3-028 - OXY3 - Tail Pitch Slider - Service Bag

2 x 2X3X2 Bushing
2 x Link Control
2 x TBEM2X5 - M2X5 Bottom Screw

SP-OXY3-029 - OXY3 - Tail Shaft 14T

1 x Tail Shaft
1 x 14T Tail Pulley
2 x Flange Tail Pulley
4 x 3X4X0.1 Shim

SP-OXY3-080 - OXY3 - Tail Shaft 15T

1 x Tail Shaft
1 x 15T Tail Pulley
2 x Flange Tail Pulley
4 x 3X4X0.1 Shim

SP-OXY3-031 - OXY3 - Vertical Fin

1 x Vertical Fin
1 x 3X7X3 Flange Bearing
2 x M2X5 Hex Cap Screw
1 x OXY0135 - Sticker Yellow
1 x OXY0136 - Sticker Orange

SP-OXY3-032 - OXY3 - Tail Case Cover

1 x Tail Case Cover
2 x M2X5 Hex Cap Screw

SP-OXY3-033 - OXY3 - Tail Bell Crank

1 x Tail Bell Crank
2 x Tail Pin Screw
2 x M2X5 Bottom Screw
1 x 4X2X4.2 M2 Linkage Ball

SP-OXY3-034 - OXY3 - Tensioner Tail Bell

1 x Bearing Bushing
2 x Radial Bearing 3X6X2.5
1 x M2X4 Bottom Screw
1 x M2X5 Bottom Screw

SP-OXY3-035 - OXY3 - Tail Push Rod Set



1 x CF Rod 170MM
2 x Tail Push Rod Terminal
2 x Thread Rod M1.6X14
2 x 4MM Linkage Ball
2 x Pin Screw
1 x Guide Push Rod

SP-OXY3-045 - OXY3 - Tail Servo Mount, Set





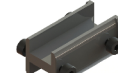

















2 x Tail Servo Mount
2 x M2X6 Self Tapping Screw
2 x M2X8 Self Tapping Screw
2 x Washer M2

SP-OXY3-047 - OXY3 - Tail Boom, 2 PC

2 x Square Boom 11X14X0.5

SP-OXY3-048 - OXY3 - Tail Case Hub

1 x Tail Case Center
4 x M2X5 Hex Cap Screw

SP-OXY3-036 - OXY3 - Servo Arm Set, 4 PC  <p>4 x OXY0085 - Servo Arm 4 x OXY0092 - 4X2X4.2 M2 Linkage Ball 4 x OXY0108 - M2 Hex Nut</p>	SP-OXY3-039 - OXY3 - Pinion 10T - Shaft 3.17  <p>1 x Pinion 10t- M0.5 - 3.17 Motor Shaft 1 x M3X3 Set Screw</p>	SP-OXY3-040 - OXY3 - Pinion 11T - Shaft 3.17  <p>1 x Pinion 11t- M0.5 - 3.17 Motor Shaft 1 x M3X3 Set Screw</p>	SP-OXY3-041 - OXY3 - Pinion 12T - Shaft 3.17  <p>1 x Pinion 12t- M0.5 - 3.17 Motor Shaft 1 x M3X3 Set Screw</p>	SP-OXY3-042 - OXY3 - Pinion 13T - Shaft 3.17  <p>1 x Pinion 13t- M0.5 - 3.17 Motor Shaft 1 x M3X3 Set Screw</p>
SP-OXY3-043 - OXY3 - Pinion 14T - Shaft 3.17  <p>1 x Pinion 14t- M0.5 - 3.17 Motor Shaft 1 x M3X3 Set Screw</p>	SP-OXY3-044 - OXY3 - Pinion 15T - Shaft 3.17  <p>1 x Pinion 15t- M0.5 - 3.17 Motor Shaft 1 x M3X3 Set Screw</p>	SP-OXY3-053 - 10mm Electronic Hook & Loop, 2 PC  <p>2 x 10mm Electronic Hook & Loop</p>	SP-OXY3-054 - OXY3 - Battery Hook & Loop, 2 Set  <p>2 x 10mm Electronic Hook & Loop</p>	SP-OXY3-055 - OXY3 - Double Side Adhesive Tape, 2PC  <p>2 x Double Side Adhesive Tape 25mmX50mm</p>
SP-OXY3-057 - OXY3 - Cable Ties Set  <p>15 x Cable Tie 3X100mm 5 x Cable Tie 3x60mm</p>	SP-OXY3-058-8 - OXY3 - Tail Blade 47mm - White  <p>2 x OXY0106 - Tail Blade 47mm</p>	SP-OXY3-059-8 - OXY3 - Tail Blade 50mm - White  <p>2 x OXY0101 - Tail Blade 50mm</p>	SP-OXY3-061 - OXY3 - Motor EOX 2214-4100KV V2  <p>1 x EOX 2214- OXY Edition 3 x M3x8 Bottom Screw</p>	SP-OXY3-062 - OXY 3 ESC 40A Hobbywing  <p>1 x ESC Hobbywing</p>
SP-OXY3-063 - Canopy SCHEMA #1  <p>1 x Canopy Original</p>	SP-OXY3-065 - Canopy Grommet, 4 PC  <p>4 x Canopy Grommet</p>	ZHM-255W - ZEAL Carbon Fiber main blade 255mm (White)  <p>2 x Zeal Blades 255mm</p>	SP-OXY3-066 - Main Grip Service Bag  <p>4 x MR83_ZZ-3x8x2.5 Radial Bearing 2 x 3x8x3.5 Thrust Bearing 2 x 3x4x0.1 Shim Washer 2 x M2X14 Shoulder Bottom Cap Screw 2 x M2-Lock Nut</p>	SP-OXY3-067 Main Shaft Bearing Block - Service Bag  <p>3 x Radial Bearing 4x10 W4</p>
SP-OXY3-078 Non DFC System  <p>2 x Follower Arm 2 x Uniball Radius Arm 2 x Pin 1.5X9.6 2 x M2X12 Hex Cap Screw 4 x 2X5X2.5 Radial Bearing 2 x Follower Arm Bushing 2 x 2x3.5x0.5 Shim Washer 2 x M2 Swash Plate Ball 2 x 4x5 4_ M2 Linkage Ball 2 x Thread Rod M1.6 X 14 4 x 4mm-Linkage Ball</p>	SP-OXY3-079 Non DFC Spare Parts  <p>2 x Follower Arm 2 x Uniball Radius Arm 2 x Pin 1.5X9.6 2 x M2X12 Hex Cap Screw 4 x 2X5X2.5 Radial Bearing 2 x Follower Arm Bushing 2 x 2x3.5x0.5 Shim Washer 2 x 4x5 4_ M2 Linkage Ball</p>			

SP-OXY3-106 Stretch-Tail Push Rod Spare



- 1 x DR1719 - CF Rod 214mm
- 2 x OXY0047 - Tail Push Rod Terminal
- 2 x DR1708 - Threaded Rod M1.6X10
- 2 x OXY0011 - 4mm Linkage Ball
- 1 x OXY0067 - Guide Push Rod
- 2 x OXY0068 - Pin Screw

SP-OXY3-107 Stretch-Tail Boom Spare



- 1 x DR1718 - Square Boom 11X14X0.5 LA

SP-OXY3-108 Stretch-Tail Belt Spare



- 1 x DR0948 Tail Belt Stretch- B424MXL
- 1 x OXY3 FRONT BOOM INSERT

SP-OXY3-109 Stretch Combo - 285mm ZEAL CF Main Blade



- 1 x DR1718 - Square Boom 11X14X0.5
- 1 x OXY0067 - Guide Push Rod
- 2 x OXY0068 - Pin Screw
- 1 x DR0948 - Tail Belt Stretch - B424MXL
- 1 x ZHM-285 - Zeal Blade 285mm
- 1 x DR1719 - CF Rod 214mm
- 2 x OXY0011 - 4mm Linkage Ball
- 2 x DR1708 - Threaded Rod M1.6X10
- 2 x OXY0047 - Tail Push Rod Terminal

SP-OXY3-110 Stretch Combo - 3_285mm ZEAL CF Main Blade



- 1 x DR1718 - Square Boom 11X14X0.5
- 1 x OXY0067 - Guide Push Rod
- 2 x OXY0068 - Pin Screw
- 1 x DR0948 - Tail Belt Stretch - B424MXL
- 1 x ZHM-NRG285C-3X ZEAL 3-Blade Carbon Fiber Main Blades 285mm (Neon Orange)
- 1 x DR1719 - CF Rod 214mm
- 2 x OXY0011 - 4mm Linkage Ball
- 2 x DR1708 - Threaded Rod M1.6X10
- 2 x OXY0047 - Tail Push Rod Terminal

**SP-OXY3-088 OXY3 - QUBE Ultra
Main Grip, 3PCS**



3 x Main Grip
6 x MR83_ZZ-3x8x2.5 radial bearing
3 x 3x8x3.5 Thrust Bearing
3 x 3x4x0.1 Shim Washer
3 x M2X14 Shoulder Buttom Cap Screw
3 x M2-Lock Nut

**SP-OXY3-089 OXY3 -QUBE 3
Blade Center Hub**

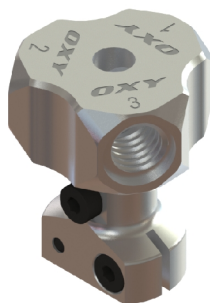

1 x 3 Blade Center Hub
1 x M2X10 Shoulder Hex Cap Screw
1 x M2-Lock Nut
2 x M2x6 Hex cup screw

**SP-OXY3-090 OXY3 - QUBE 3
BLADE DFC ARM**



3 x OXY3-3H DFC Arm
6 x 2X5X2 Radial Bearing
5 x Thread Rod M1.6 X 14
7 x 4MM Linkage Ball
2 x 4x5 4_M2 Linkage Ball
3 x DFC Arm Spacer
3 x 2x3.5x0.5 Shim Washer
3 x M2X14 Shoulder Hex Cap Screw

**SP-OXY3-091 OXY3 -QUBE 3
BLADE Ultra Swashplate**



1 x Lower Swash Plate
1 x 3 Blade Head-Upper Swash Plate
1 x Radial bearing 12x18 H4
1 x Ball Holder
1 X Center Ball
1 x 2x11.5 Antirotation Pin
6 X Inner Swash Plate Linkage Ball
2 x M1.6X3 Buttom Screw
2 x M1.2x2 Special Screw

**SP-OXY3-092 OXY3 -QUBE 3
Blade Spindle Shaft 3PCS**



3 x 3 Blade Head-Spindle Shaft
3 x Spindle Retainer Bushing
3 x M2X5 Special Buttom Screw
3 x Hex Cup Screw M2X5
3 x 2.1X5.5X1 Washer
3 x O-RING ID 2 - W 1
3 x 3x4X0.1 Shim

**SP-OXY3-093 OXY3-QUBE
3 Blade Holder**



1 x OXY3-3H-Blade Holder 1

**SP-OXY3-094 Double Open-End
Wrench 5.5 x 7mm**

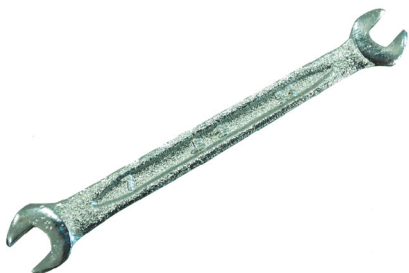

1 x Double Open-End Wrench 5.5 x 7mm

**ZHM-255W -3 ZEAL Carbon Fiber
main blade 255mm (White)**



3 x ZEAL Carbon Fiber main blade 255mm (White)

<p>SP-OXY3-098 Qube Ultra Tail Grip Spare - Set</p>  <p>3 x 3 Blades Tail Grip 6 x 3x6x2.5 Radial Bearing 3 x 3X4X0.1 Shim 3 x 4X2 Linkage Ball 3 x M2X10 Buttom Screw</p>	<p>SP-OXY3-099 Qube 3 Blade Tail Hub Spare</p>  <p>1 x 3 BladesTail Hub 1 x M3X3 Set Screw</p>	<p>SP-OXY3-100 Qube 3 Blade Tail Pin Screw Set</p>  <p>3 x 2.6X4.5X1.3 Bushing 3 x 3 Tail Blades Pin Screw</p>	<p>SP-OXY3-101 Qube 3 Blade Tail Pitch Slider Spare</p>  <p>1 x Tail Pitch Slider Bushing 1 x Tail Pitch Slider Ring 1 x 3 Blades Tail Pitch Slider Moon 3 x 2X3X2 Bushing 3 x Link Control 2 x 4X7X2.5 Flange Bearing 3 x M2X5 Buttom Screw</p>
<p>SP-OXY3-102-3 3 X Tail Blade 47mm - Black</p>  <p>3 x Tail Blade 47mm - Black</p>	<p>SP-OXY3-102-13 X Tail Blade 47mm Orange</p>  <p>3 x Tail Blade 47mm-Orange</p>	<p>SP-OXY3-102-4 3 X Tail Blade 47mm Yellow</p>  <p>3 x Tail Blade 47mm-Yellow</p>	<p>SP-OXY3-102-2 3 X Tail Blade 47mm Green</p>  <p>3 x Tail Blade 47mm-Green</p>
<p>SP-OXY3-141-OXY3 - SPORT CANOPY #1</p>  <p>1 x Sport canopy</p>	<p>SP-OXY3-142-OXY3 - Main Frame, G10 black - 2PCS</p>  <p>2 x OXY3-Main Frame, G10 black</p>	<p>SP-OXY3-140- Plastic Main Blade 250mm</p>  <p>1Set Plastic Main Blade, Orange</p>	